THE ATLANTA CONSTITUTION

VOL. XLV—No. 287. ATLANTA, GA., SATURDAY MORNING, MARCH 29, 1913—TWELVE PAGES. PRICE, FIVE CENTS.

PRETTY ATLANTA BABIES, WHO WON PRIZES AT GREAT SHOW HELD IN TAFT HALL

By Francis E. Price, Staff Photographer.

Left to right: Joseph L. Hughey, III., winner of second prize for most popular baby; Elkin Gilbert Adair, winner of second prize for babies under one year; Ruby Palmer, winner of honorable mention in the class between one and two years; Thomas J. Wesley, Jr., winner of first prize for babies between two and three years; Phinizy Calhoun, Jr., winner of the first prize for the most popular baby and of second prize in the class between two and three years; Jura Taffar, winner of honorable mention in the class between two and three years; Lawson Peel Calhoun, winner of first prize in the class under one year. See Story on Page Three.

PEACH CROP SAFE EXCEPT IN NORTH, REPORT GROWERS

Middle and South Georgia Orchards Received Little Damage in Thursday Night's Freeze.

HEAVIEST TOLL TAKEN IN NORTHERN GEORGIA

Opinions Differ on Extent of Damage, and It Is Hoped That the Crop Partially Escaped Here.

There is still hope for the Georgia peach.

Reports secured by The Constitution from every important fruit section in the state, indicate that while the frost of Thursday night did substantial damage in some sections, that middle and south Georgia yielded little toll and even northeast and northwest Georgia partially escaped.

It was in the upper sections of the state that greatest harm was done, but opinions of growers vary in the estimating of it. Some think that the crop was not far enough advanced to suffer greatly, but it will be several days before true damage is known. Indications are that the crop will be much smaller than usual. In the orchards of the State Agricultural college artificial means were used to keep the temperature above freezing.

Below are the reports on Georgia's most famous crop as sent to The Constitution by leading growers:

CROP WITHSTOOD COLD IN MIDDLE GEORGIA

Macon, Ga., March 28.—Reports from seventeen of the largest orchards in the middle Georgia peach belt, indicate than the crop weathered the cold last night, and that very little damage was done. Growers are expecting frost again tonight, but the temperature will be higher than last night and they believe the crop in the main is safe.

E. J. Willingham returned from Houston county late this evening and reported that from 5 to 10 per cent damage had been done to the crop in that vicinity. He says there will be about 40 per cent of last year's crop around Fort Valley.

L. H. Rumph, of Marshallville, declared over the long distance telephone

Continued on Page Three.

Phone Your Want Ads TODAY

--for insertion in The Sunday Constitution. Don't wait until the last minute, then send 'em in a hurry. You might make errors that would deprive your want ads of their full power.

Main 5000

Atlanta 109

NO MORE IDLE HOURS FOR THE POSTMASTERS

Those in Control of Larger Offices Required to Stay Strictly on the Job.

Washington, March 28.—Hereafter postmasters in the larger offices of the country are to be held strictly accountable for the time and personal attention they give their official duties. Postmaster General Burleson announced today that he proposed not merely to discourage, but to stamp out the practice said to be followed by many first and second-class postmasters of imposing a considerable part of their duties upon subordinates in order to utilize the time for personal ends.

Furthermore, the postmaster general, in making recommendations for appointments to these offices, will require in addition to the usual qualifications an assurance from the applicant that his whole business time will be devoted to the duties of the position.

"It is the policy of the administration," said a statement issued from the department, "to require in all cases conscientious and efficient service from its officers and employees. Clerks and carriers are required by law to serve eight hours daily, and the postmaster general sees no reason why the postmaster, who is the highest paid employee in the office, should not give at least an equivalent in time and effort. The postmaster is selected for the position which he holds because of his presumed superior ability, and it is not fair to the government that he should employ in the office, which should be placed at its disposal. It is believed that if all postmasters, instead of leaving their proper duties to subordinates, honestly devoted a proper amount of time to the personal supervision and direction of the work, not only would the service gain in efficiency, but considerable economy would be effected."

POSTMASTERS NAMED FOR TENTH DISTRICT

Washington, March 28.—(Special.)—Representative Hardwick, of the tenth district, has nominated the following postmasters in his district: Sandersville, Andrew J. Irwin; Crawfordville, Mrs. Martha E. Gorham; Louisville, Charles V. Clark. Mrs. Gorham has held office for ten years, and was reappointed by Mr. Hardwick at the wish of the citizens of the twon. Tallulah Falls has been made a presidential office, and the salary of the postmaster fixed at $1,300.

NEAR-SIGHTED JUSTICE FALLS TO HIS DEATH

New York, March 28.—Justice Henry Bischoff, of the New York state supreme court, plunged eleven stories down an elevator shaft to his death this afternoon in the Emigrant Savings Bank building, where he had offices.

The justice was a trifle near-sighted, and it is believed as he left his chamber he stumbled over a piece of carpet and fell through a low window opening into the shaft. When picked up he was dead.

Justice Bischoff was 60 years old and had been on the supreme court bench since 1896.

J. M. SIMS SENTENCED TO THE ATLANTA PEN

Memphis, Tenn., March 28.—J. M. Sims, former president of the defunct American Trust company of this city, in the United States district court here today entered a plea of guilty to five federal indictments charging the use of the mails to defraud.

Upon recommendation of District Attorney Todd, Sims was sentenced to serve six years in the federal prison at Atlanta.

The convicted man was so overcome when arraigned before the bar for sentence he wept.

Sims was arrested in Douglas, Ariz., where he was known as J. T. Wilson, and brought to Memphis for trial.

James McCrea Dies.

Philadelphia, March 28.—James McCrea, former president of the Pennsylvania railroad company, died at his home in Haverford tonight.

Atlanta Boy, Now in Dayton, Proves Hero in Great Flood

Atlanta has a hero in Dayton, the flood stricken Ohio city.

He is Guy A. Battle, 22 years old, who formerly lived with his mother at 102 Ivy street.

Young Battle left Atlanta on March 8, to take a course in salesmanship at the college conducted by the National Cash Register company. The first authentic news that has reached Atlanta from a source other than the telegraph says that the young Atlantan has saved the lives of many victims who were in peril of drowning, and from the reports he is engaged in distributing food and supplies to the survivors.

Mother Receives Word.

Mrs. Lessie S. Battle, received a message from her son Friday. It was written in Dayton and sent to Cincinnati and dispatched from there. Here is his own story:

"I guess you have read of the flood and the fire in Dayton. I have an awful cold from being up day and night in the water trying to save some lives. I have seen lots of people drown and burn. I guess the loss will be several thousand. Mama, you don't know how bad it is. I am all right. We have turned the factory into a hospital, and our class is out five miles from town.

"I am going to deliver food to the homeless tomorrow, and continue that kind of work as long as the fire and flood lasts."

Additional news which reached Atlanta, late Friday afternoon, stated that young Battle had proven himself one of the real heroes of the flood. He remained in Dayton despite protests of his employes, although he was offered the opportunity of going out to the Dayton Country club, five miles out of the city, where many took refuge.

Proud of Her Son.

"I am proud of my boy," Mrs. Battle said, Friday. "I am glad he is helping and thank God he is safe. I'll sleep tonight for the first time since the newspapers printed the terrible news."

Young Battle has been with the register company a little more than two years. He was sent to Dayton

GUY A. BATTLE.

to attend the school conducted for the employes of the various branches. The term lasts several months, and equips the men for higher positions. Battle is one of the youngest men at the school.

According to reports, communication between Dayton and Cincinnati has been established by means of a motor coat service.

There are a number of Atlantans and Georgians in Dayton, but young Battle is the first one heard from. It is said that a number of refugees are in the Y. M. C. A. building, among them one or two persons from this city.

FUND FOR FLOOD SUFFERERS STARTED BY THE CONSTITUTION NOW NEARS THE $6,000 MARK

Atlanta's fund for the flood sufferers in the middle west Friday night reached a total of $5,822.55.

The Constitution announced on Friday morning a total of $3,276.92 as the result of one day's subscriptions. Saturday morning The Constitution announces $1,752 more, making a total of $4,849.

In addition to The Constitution's fund The Journal Friday announced subscriptions amounting to $794.93, bringing the entire fund to $5,644.55.

Subscriptions continue to pour in for the fund started by The Constitution.

Council Aids Fund.

At The Constitution's suggestion Mayor Woodward called a special meeting of city council on Friday to appropriate a contribution to the flood fund. Council voted $2,500 for the sufferers, and in addition to this the mayor and eleven members of council gave $5 each. Of this appropriation $1,500 was wired directly to Governor Cox, of Ohio, and $1,000 was wired to Governor Ralston, of Indiana.

Council was enabled to do this when Mayor Woodward declined to accept an automobile which council proposed to buy for him.

In response to a telegram of condolence sent by the Ohio Society of Georgia, the following wire was received from Governor Cox last night:

"Your wire just received. The situation in Ohio is heartrending. Railroads are paralyzed and a quarter of a million people are homeless tonight. We need help. Send all funds to Colonel M. L. Wilson, treasurer of relief funds, Columbus, Ohio."

The contributions which sent the swell the fund on Friday came, as those on Thursday, from people of every walk of life and from all parts of the city and state.

One physician and six members of the hospital corps of Fort McPherson have gone to the flood district to render aid to the sufferers at the orders of the head of the department of the east, located at Governors Island, N. Y. They will be on Red Cross duty at Columbus, Ohio. Should general looting start, it is not impossible that parts of the Seventeenth may be called upon to preserve order.

The men who were sent to the scene are Sergeant Hugh D. Johnson, Privates James W. Baskett, George H. Fry, Smith C. Curtis, James Gramdarg and Robert Kenney, all under the command of First Lieutenant Register.

The following is the list of subscriptions received to date:

Here Is Flood Fund.

Previously acknowledged, including council's subscription	$4,276.92
Acknowledged by The Journal	794.93
V. A. Batchelor	5.00
The Atlanta Milling Co	10.00
J. B. Whitman	10.00
F. C. Lowman	2.00
Paul Watts	1.00
A. W. Kirk	5.00
Otto S. Jacobson	5.00
Anonymous	1.00
Mary Craft Ward	10.00
Charles H. Black	10.00
J. Steinhamer	1.00
I. M. Sheffield	5.00
Charles R. Haskins	2.50
Dr. C. E. Murphy	10.00
A friend of the sufferers	1.00
Billie Beard, "party from the south"	10.00
Mrs. Billie Beard	5.00

Continued on Page Three.

GIRL COMMITS SUICIDE IN DEPARTMENT STORE

Isabel Temple, of Chattanooga, Evades Mother and Swallows Poison.

New Orleans, March 28.—Isabel G. Temple, 3 0years of age, daughter of H. N. Templef of Chattanooga, Tenn., committed suicide in a Canal street department store here today Miss Temple, who came here three weeks ago suffering from nervousness, was found in a lavatory by a shopper after she had swallowed the greater part of a vial of poison. She died before she could be taken to a hospital.

Miss Temple went with her mother to the public library this afternoon. The young woman excused herself for a moment and walked in the street. The mother waited awhile, and when her daughter did not return, started in search of her. When found the young woman was unable to speak, and there was considerable difficulty in establishing her identity. Not until Miss Temple's trained nurse called at the police station asking that a search be made for the missing woman was it learned that she had taken her life.

The department store was crowded, and there was much excitement when the news that Miss Temple had swallowed poison spread through the building.

JOE GATINS, JR., SEEKS JOB AT LONDON COURT

Washington, March 28.—(Special.) Joseph Gatins, Jr., of Atlanta, is seeking appointment as third secretary of the American legation at London. He called on Senator Bacon today bearing letters from Atlanta friends and received his assurance of hearty support.

Senator Bacon's position as chairman of the foreign relations committee, which handles all problems affecting the diplomatic service, will make his word carry great weight.

Senator Bacon called by appointment today on both the president and Secretary of State Bryan in the interest of other Georgians He is backing Pleasant A Stovall, of Savannah, for appointment as minister to Switzerland, and is also seeking a place for Calving M Hitch, of Atlanta

Weather Prophecy.

CLOUDY AND WARMER.

Georgia: Increasing cloudiness and warmer Saturday; Sunday probably unsettled and warmer.

Local Forecast.

Lowest temperature	28
Highest temperature	54
Mean temperature	41
Normal temperature	54
Rainfall in past 24 hours, inches	.00
Excess since 1st of month, inches	3.62
Excess since January 1, inches	2.72

Reports From Various Stations.

STATIONS AND State of WEATHER.	Temperature. 7 p.m.	High	Rain 24 hr's Inches.
Atlanta, clear	52	54	.00
Atlantic City, clr	40	48	.00
Baltimore, clear	42	46	.00
Birmingham, clr.	50	50	.00
Boston, clear	38	44	.00
Brownsville, cldy.	64	70	.00
Buffalo, clear	30	30	.00
Charleston, clear.	50	54	.00
Chicago, clear	40	44	.00
Denver, pt. cldy	56	60	.00
Galveston, cloudy.	56	58	.00
Hatteras, pt. cldy.	48	60	.00
Havre, clear	40	44	.00
Helena, clear	42	48	.02
Jacksonville, cldy	56	60	.00
Kansas City, cldy.	50	54	.00
Knoxville, clear	46	48	.00
Louisville, clear	42	44	.00
Memphis, clear	50	52	.00
Miami, pt. cloudy.	74	76	.30
Mobile, pt. cloudy.	56	60	.00
Montgomery, clear	54	56	.00
New Orleans, pt. c.	52	54	.00
New York, pt. c.	38	42	.00
Oklahoma, clear.	52	58	.00
Phoenix, clear	74	76	.00
Pittsburg, clear	34	36	.00
Portland, cloudy.	54	58	1.02
San Diego, clear	60	66	.00
San Francisco, cl'y	54	58	.00
St. Louis, clear.	46	48	.00
St. Paul, cloudy	46	48	.00
Salt Lake City, cl'y	50	52	.00
Seattle, rain	46	46	.04
Shreveport, clear.	56	58	.00
Spokane, rain	44	46	.04
Tampa, cloudy	66	70	.00
Washington, clear	40	46	.00

C. F. von HERRMANN,
Section Director.

500 MAY BE TOTAL OF PEOPLE DROWNED IN FLOODED STATES

Roll of Fatalities in Dayton, Columbus, Piqua, Chillicothe, Zanesville and Other Points in Inundated District Is Very Much Smaller Than Was Reported at First---Southern Valleys Now Threatened.

Flood waters receded sufficiently last night to show that the number of persons drowned in all the affected cities in Ohio and Indiana may not exceed 500. While many persons are still missing to friends and relatives, investigations made today indicated that many were safe who had been thought lost.

In Dayton careful estimates placed the number of deaths at 200 or fewer, although a meeting of the undertakers asserted that the total might be 800. Relief work went on rapidly in Dayton and all parts of the city were reached.

Columbus will have the next to the largest loss of life, sixty bodies having already been found in the inundated portion of West Columbus.

Fifty Are Reported Dead at Miamisburg, Ohio.

Unverified figures for Miamisburg, Ohio, give 50 dead, but in all other flooded cities the figures fell off rapidly as relief expeditions covered the ground.

Hamilton, Ohio, which had reported as many as 250 dead, did not put forth any figures today.

Mount Vernon did not confirm its previous report of 50 dead, and no confirmation was had for 32 reported drowned at Venice, Ohio.

Chillicothe and Tiffin, Ohio, where there had been reports of 50 or more dead, each found 18 corpses up to midnight.

The best figures from Piqua give a death toll of 50 persons. Fremont and Middletown, Ohio, each had 14 dead; Massillon 5, Zanesville 4, and Troy 9.

Less Than Fifty Killed in State of Indiana.

The Indiana total drowned receded to fewer than 50, distributed as follows: Peru 20, Brockville 16, Fort Wayne 6, and Terre Haute 4. No bodies have been found in West Indianapolis, where as many as 200 deaths were at one time reported.

With the situation somewhat alleviated in the flood-swept districts of Ohio and Indiana, a new menace threatened tonight in the rise of rivers in the southern valleys of both states.

At Cincinnati the Ohio, swelled by its tributaries north and south, caused alarm, and, although the situation had not yet reached an acute stage, reports from neighboring Kentucky towns indicated that warning had been issued to the inhabitants to seek points of safety from the rising water.

In Indiana alarm was felt in the valleys of the Ohio, Wabash and White rivers, but ample warning served in a measure to reduce the panic.

LOSS OF LIFE AT DAYTON WILL NOT BE OVER 200

South Dayton, Ohio, March 28.—Dayton's loss of life probably will not exceed 200. This estimate is based upon a personal canvass of almost a hundred of Dayton's leading citizens, men of unquestionable judgment and reliability who have been engaged in relief and rescue work in every section of the city ever since the rising waters invaded the business section.

The property loss, purely tangible and real, will probably exceed $50,000,000. This includes damage to real estate and public works in those parts of the city where these forms of property are most valuable; to automobile stores in two leading garages and other personal property, much of which was owned by the more prosperous residents; to manufacturing, mercantile and jewelers' stocks, which were swept away; public utility plants and equipment, and it includes also the cost of rebuilding miles of asphalt streets and walks which were literally ripped from their beds.

North Dayton Fared Worst.

The loss of life is confined almost entirely to North Dayton, inhabited by foreigners and laborers. In West Dayton, which comprises districts of a more substantial character; in Riverdale, in Dayton View, and other residence districts, there was almost no loss of live. Several lives are known to have been lost in the business district, but none of the rumors that human beings had perished in the fire which swept two city blocks would stand the test of searching investigation. In fact, a score of cool-headed men who were in some of the buildings and others who watched the fire from across the street assert positively that every occupant of the burning buildings escaped.

The flood assumed dangerous aspects early Tuesday morning before most people had started to work. Consequently the loss of life in Riverdale, North Dayton and West Dayton was occasioned when dwellings, mostly of light construction, were swept away and shattered by the swiftly moving current, leaving the occupants who had fled to safety in the second stories to fight for their lives in the water.

There are not more than 30 such houses in Riverdale and possible 75 in

North and West Dayton. Many houses were moved from their foundations, but remained upright and kept their occupants safely until they were rescued.

Reconstruction to Take Months.

Dayton's period of reconstruction will run into months, according to engineers just returning from the flood districts. Disposition of dead animals and the disinfecting of thousands of submerged homes present the most pressing problem.

No attempt at the rebuilding of the sewerage system will be made for several days. Until this is accomplished it was conceded the menace of disease will not have been entirely lost sight of.

Effects of the strict martial law were to be seen on all sides. Only in extraordinary circumstances were pedestrians permitted upon the streets after 6 o'clock. Reports of looting in some sections of the central Dayton district persisted, but it was believed raiding was restricted to isolated instances.

One man who was said to have filled several suit cases with jewelry was arrested. Reports that several looters had been shot could not be confirmed.

A bulletin issued from the offices of the president of the citizen's relief committee gave particular warnings to guard against disease. It was announced that an attempt would be made to start the city's water supply tomorrow.

However, it was asserted "people must boil the water at first for fear of possible contamination."

Food Supplies Arrive.

Food supplies reached Dayton in large quantities today. The relief stations were sufficiently organized to take care of the incoming refugees from the flood districts. The problem of caring for the homeless still was serious, but with the promise of warm weather, it was hoped there would be less suffering than first was threatened. Health officers report that there is only one car of lime in the city, and there is great need of more.

Adjutant General Wood today ordered that all saloons be kept closed, and declared that no one will be permitted on the streets after dark. H. E. Talbott has been appointed chief engineering officer, with full control over all streets, roads and sewers.

Few Bodies Recovered.

Comparatively few dead were found in North Dayton today by the Louisville life saving crew, the first to cross the Miami into the section where it was though the heaviest loss of life would be found. Indications there and in Riverdale now are that the total loss of life by flood will not be more than two hundred persons.

Facing the tremendous task of caring for its ever increasing army of refugees and recovering its dead, Dayton began its fourth day of flood under strict martial law. With headquarters at Bamberger park, Colonel Zimmerman, of the Fifth regiment, Ohio National Guard, initiated plans for the organization that will protect the city during the ensuing weeks of reconstruction.

Militia companies from all parts of the state reached Dayton during the early morning hours, and by noon every accessible section was under strict guard. Members of the state board of health, bringing carloads of lime and other disinfectants, were to reach here during the day and begin the work of warding off the ever increasing menace of disease.

Throngs Seek Passes.

From his headquarters, Colonel Zimmerman listened to the appeals of more than 5,000 persons before noon. Hundreds of the visitors waited fo long hours in the five-block lines of humanity that circled through the park up to military headquarters. Most of these sought passes to go through the flood area, where they thought they had a chance to reach marooned friends and kinsmen. Only a few of the throng were allowed to go, and they were compelled to prove especial causes before the coveted passes were issued.

Colonel Zimmerman stated that boatloads of provisions continuously were going into the still inundated districts. Milk for babies and medicines for invalids were not forgotten by the rescue squads.

It was the aim of the military organization to keep from the danger line all persons seeking friends. "Be satisfied you're not dead yet" was the colonel's disposition of many of the applicants.

Men of the Toledo naval reserve launched their staunch boats into the swift current that cut off the fire area about Third and Jefferson, where it was reported there had been tremendous loss of life. But the dead were not so sought as the living, except by the dozens of undertakers, who almost fought each other in the competition to obtain corpses that occasionally eddied out of the main flood into piles of debris now high and dry.

Food Sent by Carloads.

The problem of providing for refugees was bravely faced by an army of workers, many of whom came from neighboring cities equipped with carloads and trainloads of food. In several instances carloads were declined.

"We can't tell how much we need this morning," said John M. Patterson, "and we don't know in just what shape we want some of the supplies. For instance, there came a carload of flour. We can use it later, but if that flour had been made into bread it would have been immediately available for the persons imprisoned in their homes whom it has been impossible to remove. We could take bread to them, but flour is not serviceable."

Mr. Patterson, as aide in charge of the southern military district of Dayton, issued an order this morning to all householders to build a cess pool in the back yard of his place. This is the first safeguard ordered to prevent spread of disease. Dayton's sewage system is completely wrecked. Officials of the engineer corps of the state militia refused to venture an estimate of when it might be restored.

NEW YORK VALLEYS ARE ALL UNDER WATER

Albany, N. Y., March 28.—Scores of cities and towns throughout the Mohawk and Hudson valleys are partially inundated as the result of the worst flood in years.

The waters of the Mohawk river were reported as receding this morning, but the Hudson river continues to rise and already has shattered the high water mark of 1857. At 9 o'clock the Hudson has passed the 22-foot mark in Albany and was still rising.

The lower section of Albany is under water and hundreds of families have been forced to leave their homes. Business houses have been forced to close, trolley traffic is practically at a standstill, railroad schedules have been disarranged and navigation on the Hudson has been suspended.

AS TORRENT RISES, CITY DISAPPEARS

Cincinnati Watches Lower Sections Become Submerged—Kentucky Conditions Growing Worse.

Cincinnati, Ohio, March 28.—As the waters of the Ohio river continue to rise, increased in volume by the flood waters from tributaries east and north of here, this city is facing the worst flood in its history. Late today the river stage was 64 feet with indications that before many hours have passed the gauge would reach 70 feet, almost to the mark of 1884, the record year.

Weather forecasters here tonight expressed conviction that during tomorrow the river would reach 68 feet and would go to the 70-foot mark early next week, probably Monday. The weather bureau also declared there would be a further rise of 5 to 10 feet at all points above here within the next two or three days.

At Cincinnati the conditions are not yet acute, but it is feared that soon they will be. All the lowland to the west and east of the city has been submerged and also along the water front of the business section the commercial houses are gradually disappearing under the yellow river. No loss of life has occurred here.

Conditions in Kentucky.

Along the Kentucky shore conditions are rapidly becoming worse. At Covington more than 500 houses are reported submerged and their occupants are being given shelter and protection in public buildings.

Plans are rapidly being formulated to care for flood sufferers and a meeting was held at Covington tonight, at which arrangements were made to raise a sufficient fund for the poor. At the same time arrangements were also made for policing the flood zone and preventing looting.

As the Ohio and Licking rivers rise and the former attains the 70-foot stage, more and more of Covington recedes beneath the surface of the flood waters. Inhabitants of the western end of the city have left their homes.

The river front section of Ludlow is deep under water and the residents have removed. Bromley is entirely cut off from other neighboring towns. Dayton, Ky., and other nearby small towns are in the same isolated condition and there is much suffering in consequence.

Many of the large manufacturing plants have closed because operatives have been unable to reach their places of employment.

Newport in Bad State.

Newport, which, with Covington, is opposite Cincinnati, forming the larger of the suburban sections, is in almost as bad a case as its neighboring city. The flood water is rising in all parts of the town. Street car lines soon will have to be abandoned and it is feared that before many hours the lines into Cincinnati will have to cease operations. This also is true of Covington lines. Electric light and gas plants also are threatened.

One of the bridges across the Ohio has been closed and authorities are preparing to close others to the public, thus cutting off the south shore from communication with Cincinnati and also closing practically the only railway outlet this city has had to the south and east.

No food shortage is anticipated in this section, but warnings have been issued by the mayors of this and other nearby cities that merchants must not take advantage of the situation to charge extortionate prices. All attempts of this nature here have been promptly curbed by the authorities.

HOMES SURRENDERED TO LOUISVILLE FLOOD

Thousands Flee Submerged Portion of City—River Will Reach 45 Feet.

Louisville, Ky., March 28.—More than 2,000 families tonight had been driven from their homes, 3,000 men were out of employment and thousands of dollars' damage to property had been done by the waters of the Ohio river, which, early this morning, crashed over the "cut off" at the east end of the city, flooding a section of the city about twelve blocks long and four feet deep.

At 7 o'clock tonight the stage of the river was 39.9, which is .4 boot higher than the crest of the January flood, and represents a rise of 1.5 feet in the last 12 hours. The rate of rise tonight was .1 foot an hour and the local weather bureau predicted a stage of 41 feet by tomorrow and a stage of 45 feet at the crest.

Several factories in sections of the city already reached by the rising waters have closed down and others will be forced to do so if the stage of 45 feet predicted is recorded.

Thousand Homes Flooded

More than a thousand homes in the extreme west section of the city have been flooded, and the families have moved out. Still others are preparing to leave in anticipation of a 45-foot stage, which would submerge practically the whole of Portland, a western extremity.

The flooded sections are being patrolled tonight by policemen in boats.

Relief work already is well under way and the general council has appropriated $2,000 to be used in purchasing supplies for the refugees. Rescue homes have been established and a number of the homeless have been housed.

From all sections of the state come reports of record high marks for rivers and streams. Families are deserting their homes and seeking refuge among the hills and mountains. Governor McCreary at Frankfort has received a request for 100 tents to be sent to Hickman, where families are homeless. From points in western Kentucky, dispatches are one in accounts of the rising streams, damage and desertion of homes.

It unnerves a man to have his wife act as if she isn't used to it, when he's polite to her before company.—April Lippincott's.

SEARCH FOR VICTIMS STARTS IN COLUMBUS

Estimate of Flood Death List Continue to Range Between Fifty and Five Hundred.

Columbus, Ohio, March 28.—The morgues of Columbus filled up slowly tonight as the swollen waters of the Scioto slowly receded. The number of bodies recovered from the yellow flood tonight reached 60.

Through the sombre temporary morgues hundreds of shivering survivors passed, dreading to find the faces of missing loved ones on the hastily improvised wooden slabs. Twenty-three bodies in a temporary morgue on the east bank of the Scioto, and twenty more were placed in a fire engine house on the hill top, just west of the flood district.

In the west side morgue the flood had cut off all electric power and the volunteer undertakers worked by the light of flickering candles and oil lamps. Several bodies lay in small undertaking shops in various parts of the city.

Estimates of the flood death list continue to range from 50 to 500. These figures represented largely opinions of officials on duty in the flood zone. The efforts of the authorities have been directed almost entirely to relieving the suffering of those marooned in houses in the territory under water, and until all of these have been rescued, the search for the dead will not begin in earnest.

Waters Receding Slowly.

The waters are receding slowly today, and the swirling currents abated a trifle, allowing the rescue boats a wider area of activity. Hundreds of the refugees harbored in the various relief stations and in private homes just outside of the flooded district have been separated from relatives, and many of them believe that lost sons and daughters, fathers or mothers have perished.

The authorities are fearful of looting in the flooded district and the militia, under strict orders, have, in several cases, arrested rescue workers and interfered with their work, suspecting them of looting. A large quantity of supplies has been transported to the flood district by automobile and rail, and the refugees are being made comfortable as fast as they can be released from the grip of the waters.

Bodies Badly Mutilated.

Today's bodies were recovered from jams of driftwood that have piled up along the shallow shores of the flood. All of them were badly mutilated and in several cases identification was difficult. The authorities contemplate the organization of a squad of men to cover the entire inundated area in the search for bodies. Up to date, 51 known dead have been reported.

Hundreds of those whose homes were in the flooded district, but who were marooned in the business section of the city away from their families, were able to get to the flood section today by a circuitous route about a mile long. All manner of vehicles and pedestrians crowded the road throughout the day and at the end of way, pathetic reunions of families separated sinced Sunday took place in the muddy flood-swept streets.

Daniel A. Poling, general secretary of the Ohio Christian Endeavor society, today issued an appeal through the Associated Press to the 160,000 Christian Endeavorers in the state urging them to forward contributions to state headquarters, 601 Chamber of Commerce building, Columbus.

JAMES RIVER FLOODS LOW VIRGINIA LANDS

Lynchburg, Va., March 28.—The James river this morning registered 23.3 feet, the highest stage since the record was established in 1892. Half a dozen plants employing upwards of a thousand people are flooded. The property losses will not be heavy and no loss of life is reported. The flood is confined to the manufacturing district. The Norfolk and Western and Chesapeake and Ohio railways will suffer considerable damage.

The crest of the freshet in the James river here was reached about 11 o'clock, when the government reported the stage to be 24.6 feet, this being the worst flood since 1871. The Chesapeake and Ohio and Norfolk and Western railways cannot operate trains today, their tracks being submerged. The Cincinnati and Ohio has lost a long trestle in the city which will have to be rebuilt.

At least 3,000 people are out of employment today by reason of the flood, but the property loss will hardly reach $200,000.

SPARED BY FLOOD, NOW FACE DISEASE

People of Indianapolis Establish Rigid Quarantine to Guard Against the Latest Menace.

Indianapolis, Ind., March 28.—Indianapolis' flood death toll remains uncertain tonight with all reports confirming more conservative estimates of the lost, while panic is attacking cities in the southern valleys of the White and Wabash rivers and all along the Ohio as rising waters threaten repetition of the up-state horrors. Sunshine and disappearing waters relieved sufferers in the cities that have been flooded and authorities in charge of various localities face a great problem in fighting off disease before the insistent demands of refugees that they be permitted to return to their devastated homes.

West Indianapolis and Peru were placed under the strictest quarantine today. There were four deaths in the courthouse last night. Much serious sickness among Peru refugees today is threatening greater toll than was caused by the waters. The Indianapolis city board of health today quarantined West Indianapolis after ejecting hundreds of persons who had entered the flooded district since noon when Mayor Shank opened the Oliver avenue and West Michigan street bridges to the public.

Sixteen Dead at Brookville.

Sixteen bodies were found in Brookville and six still were missing today. The flood struck that town Monday night with such violence that all wires were swept away and bridges washed out and no communication was had with the outside world until a courier today took definite reports into Connersville after a rapid fall in the flood tide.

Peru rescue workers report that the death list there will not exceed twenty-five and some believe it will be less.

No bodies were found in West Indianapolis after a diligent search, but rescue workers assert they saw a number drowned and swept away down the river. Receding waters left West Indianapolis covered with mud and filth and in great danger of disease epidemics. City authorities clashed over the admission of the public to that section of the city and the board of health acting under extensive powers conferred by a law of the recent general assembly had Mayor Shank rescind his action, then established a quarantine with a close picket line. All persons but relief workers are to be kept out of the flood districts until good sanitary conditions are established.

Traffic Conditions Improved.

Railroad and interurban facilities, both paralyzed by the flood, were improved during the day and ample supplies can be sent to all stricken districts. The newly threatened southern districts are taking extreme precautions against rising waters of the Ohio and other rivers and persons in all danger districts have had ample warning of a possible record breaking water mark.

New Albany and Evansville citizens were especially alarmed at the continued rise of the Ohio, and all movables were being carried to places of certain safety. Four drownings were reported from Terre Haute, where the Wabash river continued rising. Vincennes is said to be in great danger but all reliable communication with that place has been cut off.

Indianapolis' worst danger now lies in a wave of disease that may follow the floods. Government health authorities are reaching the northern Wabash valley from Chicago and Dr. C. O. Cobb, surgeon general of the marine hospital at Chicago, with a staff of assistants will aid state and city authorities.

Water service was resumed in Indianapolis this afternoon with warnings issued that the water must not be used for drinking or food purposes unless boiled. Street car service was restored on all lines except those cut off by washed out bridges and conditions will be almost normal again soon.

Many a bachelor has prided himself upon the fact that he was too deep to see through, when he was merely making a spectacle of himself.

Typewriter Repairing. Am. Writing Machine Co.

RIVER AT MEMPHIS WILL PASS 43 FEET

Arkansas Lowlands Already Flooded, and Refugees Appeal for Aid.

Memphis, Tenn., March 28.—Late tonight the Mississippi river at Memphis was within one foot of flood stage, which, according to the forecast of S. C. Emery, local weather bureau forecaster, will be passed tomorrow. At 7 o'clock the height at Memphis was officially reported as 33.7 feet, a rise of .5 in 12 hours; at Cairo 48.1, a rise of .7, and at Vicksburg 38 feet, a rise of .2. Mr. Emery, in a bulletin issued today, predicted that the stage here would exceed 43 feet, how much he could not estimate, and that a stage of 40 feet would be reached within five days.

The first refugees were brought to Memphis tonight from the Arkansas lowlands opposite this city. A number have been assembled at Marianna, Ark., and the governor of that state was urged today to ship fifty tents to that town with a view of establishing a refugee camp. One hundred convicts will be put to work on Arkansas levees tomorrow. At Blytheville, Ark., a fund is being raised by popular subscription to employ labor. One thousand dollars was subscribed today.

A dispatch from Beulah, Miss., tonight reported the water up to the base of the rock levee being constructed to replace the dike swept away by the floods of last year.

DANIEL'S AUTOMOBILE STOLEN FRIDAY NIGHT

T. H. Daniel, of 545 Spring street, general agent of the Union Central Life insurance company, reported to the police headquarters last night that his automobile had been stolen from in front of the Grand opera house, where he and several friends were attending the vaudeville performance.

The machine is described as a Hudson, five passenger car with a black body and carrying two extra tires on the running board. The state registry number is 12805-Ga. Efforts by the local police to locate the car has proven futile at a late hour last night.

The sins of the father are often visited upon the children in the shape of stocks and bonds.—April Lippincott's.

Cures Old Sores, Other Remedies Won't Cure.
The worst cases, no matter how long standing, are cured by the wonderful, old reliable Dr. Porter's Antiseptic Healing Oil. Relieves pain and heals at the same time. 25c, 50c, $1.00.

OFFICER IS CONVICTED; SLEW MAN WHO RAN

Adel, Ga., March 28.—(Special.)—The regular term of the superior court for Berrin county has closed after two weeks' very busy session. One of the cases in which most interest was centered was the case of the state against W. J. Knight, deputy sheriff, for killing John Studstill, a young white man, who ran when Knight attempted to arrest him a few months ago. Knight was convicted of involuntary manslaughter and sentenced to the penitentiary for a term of three years.

Only One "BROMO QUININE"
That is LAXATIVE BROMO QUININE. Look for the signature of E. W. GROVE. Cures a Cold in One Day. Cures Grip in Two Days. 25c.

Main 4926 Atlanta 947

Today Only

SATURDAY

10-lb. SNOWDRIFT

86c

35c Libby's Asparagus Tips . 16½c

COUNTRY EGGS

17½c Dozen

Creamery Butter . . 30c lb.

WYATT'S C. O. D.

We Deliver 77 S. Pryor

Atlanta 947 Bell M. 4926

That Trip Abroad!!

SECURE RESERVATIONS NOW

ROGERS B. TOY, AGENT FOR ALL LINES

UNION DEPOT TICKET OFFICE. PHONE MAIN 813.

CRICHTON-SHUMAKER Business College Established 1885

THE LEADING Business Training School in the South. INDIVIDUAL INSTRUCTION BY THE PROPRIETORS IN PERSON.

CATALOGUE FREE. KISER BUILDING, ATLANTA

AT THE THEATERS

LYRIC THIS WEEK Matinees Tues., Thurs. & Sat.

THE FORTUNE HUNTER

Week Mar. 31—Human Hearts

LYRIC NEXT WEEK Mats. Tues. Thurs., Sat.

HUMAN HEARTS

GRAND Keith Vaudeville Mat. Daily 2:30 Night 8:30

THE HAPPY TRAMP NAT M. WILLS

BALLET CLASSIQUE Burt Shepherd—Jack Kennedy Madge Maitland and Others

Next Week JAS. J. MORTON and 6 LIVE ACTS

CASH GROCERY CO.

SELLS TODAY

No. 10 Pail Silver Leaf Lard $1.27

FANCY CELERY 15c Kind 5c

MEDIUM SIZE, GOOD CELERY . 2 for 5c

Florida Snap Beans, Qt. . . . 5c

New Irish Potatoes, Qt. . . . 10c

CASH GROCERY CO.

118-120 Whitehall

SEWELL'S

Money-Saving SPECIALS for TODAY

Buy from first hands and save 20 to 50 per cent on your purchases. Solid carload Indian River Oranges, per dozen 20c

10-lb. pail Silver Leaf Lard $1.29

10-lb. pail Snowdrift Lard 88½c

Missouri Brand Breakfast Bacon, per lb 15c

Salt Mackerel, each 2½c

Fancy California Evaporated Peaches, per lb 7½c

Cape Cod Cranberries, per qt 8½c

Libby's Asparagus Tips, 35c value 17½c

Fancy Globe Onions, per peck 17½c

Solid carload of Poultry and eggs at POSITIVELY THE LOWEST PRICES in Atlanta; poultry dressed fresh on premises.

Sewell Commission Company

113-115 Whitehall St.

Branch Store, 164 Decatur St.

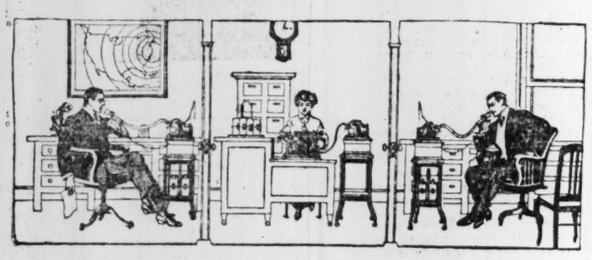

You dictate; your partner dictates

And while you both dictate your letters are being written. That's one of the things made possible by the Edison Dictating Machine. And the only limit to the amount of dictation possible is the number of letters each stenographer can write a day—for with the Edison Dictating Machine the stenographers have nothing to do but typewrite.

You dictate alone and uninterrupted, when you choose and as you choose, entirely independent of stenographers or other dictators.

Your letters are written directly from the records of your voice. No time is wasted in taking notes.

The Edison saves half the cost of writing your office letters—and saves half the time as well. We shall be glad to show you how, in your own office on your own work. Our book, "The Goose, the Typewriter and the Wizard," free on request.

The EDISON Dictating Machine

(Prevent Substitution, Specify "Made by Edison")

gives you automatic repetition of any letter or part of a letter. A simple device lets either dictator or transcriber have as much dictation repeated as is desired.

Baylis Office Equipment Co., 1 South Broad St.

Phone Main 241 Atlanta

The Edison Dictating Machine is manufactured by Thomas A. Edison, Inc., of Orange, N. J., under the personal supervision of Thomas A. Edison, President of the Company.

Boys' Norfolk Suits In New Materials!

The Daylight Corner

During the last few days, we have gotten some brand-new NORFOLK SUITS for Boys---in materials of the very newest patterns---also in solid navy blue. Sizes are from 7 to 18 years.

These Norfolk Suits are splendidly made. They're nobby! The materials are strictly ALL-WOOL Cassimeres and Unfinished Worsteds, in Tan, Gray and Brown Mixtures---and Blue Serges. Prices are $6, $7.50, $8.50, $9, $10 and $12.50. Also handsome Shepherd Checks at $6.50 and $10.

If You Don't Live in Atlanta, Order By Mail

J. Eiseman & Sons Co

No. 1 WHITEHALL "THE DAYLIGHT CORNER"

This Dictionary Has Never Been Offered In This City Before

It is wholly MODERN Compiled THIS year

It is by the World's GREATEST Authorities.

THE NEW MODERN ENGLISH DICTIONARY CERTIFICATE $4.00 PRESENTED BY THE ATLANTA CONSTITUTION, MAR. 29

SIX APPRECIATION CERTIFICATES CONSTITUTE A SET

Show your endorsement of this great educational opportunity by cutting out the above Certificate of Appreciation with five others of consecutive dates, and presenting them at this office, with the expense bonus amount herein set opposite any style of Dictionary selected (which covers the items of the cost of packing, express from the factory, checking, clerk hire and other necessary EXPENSE items), and you will be presented with your choice of these three books:

The $4.00 New Modern English DICTIONARY Illustrated (Like illustrations in the announcements from day to day.) It is the ONLY entirely NEW compilation by the world's greatest authorities from leading universities; is bound in full Limp Leather, flexible, stamped in gold on back and sides, printed on Bible paper, with red edges and corners rounded; beautiful, strong, durable. Besides the general contents, there are maps and over 600 subjects beautifully illustrated by three-color plates, numerous subjects by monotones, 16 pages of educational charts and the latest United States Census. Present at this office SIX Consecutive Certificates of Appreciation and the Expense Bonus of 98c

The $3.00 New Modern English DICTIONARY Illustrated It is exactly the same as the $4.00 book, except in the style of binding—which is in half leather, with olive edges and with square corners. Six Appreciation Certificates and the Expense Bonus of 81c

The $2.00 New Modern English DICTIONARY Illustrated Is in plain cloth binding, stamped in gold and black: has same paper, same illustrations, but all of the colored plates and charts are omitted. Six Appreciation Certificates and the Expense Bonus of 48c

Any Book by Mail, 22c Extra for Postage.

LAST PLAN FAILS TO SAVE ALLENS

The Respite for Condemned Mountaineers Blocked by Governor Mann's Hurried Return to Richmond.

Richmond, Va., March 28.—Floyd Allen and his son Claude, the only two of the Hillsville gunmen to pay the death penalty for the Carroll courthouse murders a year ago, were electrocuted in the state penitentiary shortly after 1 p. m. today after a dramatic eleventh hour attempt to save them had been thwarted by Governor Mann unexpectedly returning to the capitol and thus preventing the lieutenant governor from acting upon a request for a commutation.

Father and son, occupying separate cells, heard the death warrants read a few minutes after 1 o'clock. Tears were in Floyd Allen's eyes as he gazed upon his boy, who stood firm behind the steel bars across the corridor. There was a pathetic farewell as the old mountaineer, bent and feeble, was led away. The guards on each side of him held his arms as they marched through the door into the death chamber. Two minutes after he entered the room the signal was given and the current was turned on.

Claude Allen Stoical.

When the prison surgeon announced at 1:26 that Floyd Allen was dead, the body was hastily removed and the guards went back for Claude, a young man six feet, two inches tall, straight as a statue. He walked briskly and with measured stride, glanced casually at the witnesses who sat before the chair. There was less delay in arranging the straps for the second execution, one minute elapsing before the power was applied. At 1:35 he was dead.

Floyd Allen was muttering a prayer as he was placed in the chair, although Claude was stoical. Rev. George W. McDaniel, spiritual adviser to the prisoners, had to be lifted into his car as he left the prison.

Governor Hurries Back.

Governor Mann today cut through the maze of constitutional questions concerning the lieutenant governor's right to interfere in the case of Floyd and Claude Swanson Allen by returning to Virginia soil. From Washington he telegraphed here that he would be in Virginia by 8 o'clock and in Richmond before noon, the hour at which Lieutenant Governor Ellyson was expected to announce whether or not he would commute the sentence of Claude Allen, as urged last night by Allen sympathizers.

OFFICERS ELECTED BY GEORGIA T. P. A.

Exciting Contest Comes Over Secretary, Atlanta Man Winning.

Albany, Ga., March 28.—(Special.)—In spirited contest over the secretaryship of the Georgia T. P. A., Atlanta won from Savannah today in the state convention, whose second day was an exceedingly busy one for the delegates. The Augusta post nominated Albert Ehrlich, of Savannah, for secretary, but the other posts except Savannah supported the old secretary, J. H. Andrews, of Atlanta, and when it was seen that he would be elected, Ehrlich retired and the final choice of the Atlanta man was by acclamation.

John W. Bates, of Macon, was elected president. Dennis Fleming, of Albany, refusing to stand for re-election. Other officers were elected as follows: First vice president, J. M. Giddens, Columbus; second vice president, J. L. Brank, Savannah; third vice president, George J. Callaway, Albany; board of directors, A. J. Swan, E. D. McDonald, H. M. Ashe, C. M. Garlmand and F. B. Florence, all of Atlanta; Max Banner, Columbus; W. W. Johnson, Savannah; Dennis Fleming, Albany; committee chairmen: Railroad, Cary J. King, Rome; Good roads, R. A. Grady, Savannah; legislative, H. M. Anderson, Atlanta; press, W. M. Jenkins, Atlanta; hotels, T. H. Sherman, Augusta; employment, E. L. Adams, Atlanta; state chaplain, Dr. S. R. Belk, Atlanta; attorney, James L. Mayson, Atlanta.

A resolution was passed calling for a bill to be introduced in the legislature providing for a state hotel inspector, the law similar to the one in effect in Nebraska.

A collection of nearly $70 was raised for the benefit of the Ohio flood sufferers.

The gold watch offered for the largest increase in membership during the past year was awarded to Post K, of Albany, which showed an increase over 50 per cent. The visiting traveling men were entertained at a barbecue dinner, the convention having previously adjourned sine die.

MAMA HELD AT JAIL, TOTS GO FOR NIGHT TO DETENTION HOME

When Mrs. Mollie Miller, of 78 King street, was bound over in police court Friday afternoon on the charge of running a disorderly house, she told the judge of her two little children who would be left at home all alone if she was held at the jail.

On orders of Judge Broyles policemen were sent for the two children, Grace Miller, aged 11, and Vernon, aged 9, and they were taken to the children's detention home, on Central avenue, where they were given a good warm supper and madeto feel quite at home. They wer etold that as soon as their mother got out of jail on bond, they could go home with her.

Mrs. Miller was fined $100 by Judge Broyles and bound over under a $200 bond, on the testimony of four neighbors, who said that men went into her house at all hours of the night; that Mrs. Miller flirted at her window with the men going by on the street cars, and that shadows had been seen on her window of men and women kissing. The four who testified against her were H. B. Jordan, of 141 Woodward avenue; O. W. Tillander, of 71 King street, E. M. Mitchell, of 148 Woodward avenue and King street, who runs a store at the corner of Woodward avenue, on King street. She is a widow, her husband having died last June, she says.

Late Friday night, Mrs. Miller succeeded in making bond and she journeyed at once to the detention home on Central avenue to get her children before starting for home. When she reached there the officials of the home refused to let her have them. She will make another effort today.

E. E. Brogdon, Lawrenceville.

Lawrenceville, Ga., March 28.—(Special.)—E. E. Brogdon, son of W. H. Brogdon, died at the home of his brother, Claud Brogdon, in Lawrenceville Thursday night at 3 o'clock. He was 37 years of age, unmarried, and a member of Level Creek church, where the funeral and interment will take place Saturday morning. He leaves a father, W. H. Brogdon, and the following brothers and sisters: Mrs. Carry Tarpley, Winder; Arthur Brogdon, Buford; Paul, Claud, Trueman and Miss Daisy Brogdon, Lawrenceville.

DARGAN AND HOPKINS MADE AGENTS FOR THE YORKSHIRE

HINTON J. HOPKINS. MILTON DARGAN, JR.

The Yorkshire Insurance company, Ltd., of York, England, effective April 1, has created a southeastern department to include the states of Georgia, Florida and Alabama, with headquarters in Atlanta and Ernest B. Boyd, of Frank & DuBois, of New York, United States managers for the company, while in Atlanta this week, appointed the firm of Dargan & Hopkins, with offices in the Grant building, as managers for the new department.

The Yorkshire is already licensed in Georgia, but has planted no agencies therein. The new managers will begin to plant in Georgia at once, and in Florida and Alabama as quickly after April 1 as entries can be made in those states.

The new firm is composed of Milton Dargan, Jr., and Hinton J. Hopkins. Mr. Dargan began his insurance career under his father, Milton Dargan, in the southern department of the Royal, some three years ago, later going with the Royal Indemnity in the New York offices. Subsequently, he served the same company as special agent in Texas, recently leaving field work in Virginia, North and South Carolina, Georgia and Florida, to become its general agent in Georgia, as announced at the time in The Insurance Field.

Hinton J. Hopkins, the junior member of the firm, began his career sixteen years ago with Milton Dargan, then manager of the southern department for the old Lancashire, of which department Mr. Boyd was assistant manager. Mr. Hopkins accompanied Mr. Dargan to New York when the latter was appointed United States manager of the Lancashire, and when that company reinsured in the Royal Mr. Hopkins again followed the fortunes of Mr. Dargan, who was appointed southern manager for the Royal and since has served the Royal successively as chief clerk, special agent in Louisiana and Mississippi, in Tennessee and in Georgia, Florida and Alabama, which field he leaves to join the new firm.

In addition to the Yorkshire for fire lines, the new firm are general agents in Georgia for the Royal Indemnity, for casualty lines, and will represent locally the Royal for fire floater coverage on automobiles.

W. Q. Slaughter, for some time past the colleague of Mr. Hopkins in the Georgia, Florida and Alabama field, will be in full charge following Mr. Hopkins' resignation.

PEACH CROP SAFE EXCEPT IN NORTH

Continued from Page One.

this evening that the cold did not affect the peaches about Marshallville in the least. He said the temperature went down to 32 degrees there.

Not Much Damaged.

Milledgeville, Ga., March 28.—(Special.)—A temperature of 31 degrees caused many to fear that the peach crop had been killed Thursday night, but in the opinion of F. J. Hendrickson, of the Fairview orchards, not much damage has resulted. Irregular blooming of the Elbertas this year, with little moisture, saved the crop.

Little Damage in Pike.

Barnesville, Ga., March 28.—(Special.)—Fruit growers here are of the opinion that little damage resulted from last night's cold. V. O. Mashburn, owner of the big Hillcrest orchard, states that after thorough investigation, he finds no damage whatever in his orchards, but he had kept fires burning all night as a precaution.

Little Damage in Macon County.

Montezuma, Ga., March 28.—(Special.) Very little, if any damage, to fruit here.

Dry Condition Saved Trees.

Marshallville, Ga., March 28.—(Special.)—Fruit crop is safe from yesterday's cold. Dry condition of trees renders the fruit safe.

Light Wind Saves Fruit.

Thomasville, Ga., March 28.—(Special.)—Although the thermometer dropped to 35, very little frost was reported here this morning. Owing to the light wind that prevailed all night, it is not thought that the frost was heavy enough to damage fruit and vegetables to any extent.

Growers Still Apprehensive.

Moultrie, Ga., March 28.—(Special.)—Frost was generally reported this morning throughout the county. Some thin ice was also reported. So far there has been no damage of consequence to either fruit or crops. The weather is as cold tonight as last night and no wind blowing. Fruit growers are apprehensive.

Light Frost at Albany.

Albany, Ga., March 28.—(Special.)—No damage was done to fruit in this section of the state last night, according to the opinion of experts who have examined the trees today. There was only a light frost.

NORTHEAST ORCHARDS ARE GENERALLY INJURED

Elberton, Ga., March 28.—(Special.) Last night's cold and frost has greatly injured the peach crop of this section, though the growers are divided as to the extent. The prospects beforehand were for a much smaller crop than last year. It will be several days before the extent of the damage will be known.

Young Fruit Escaped.

Toccoa, Ga., March 28.—(Special.)—The thermometer dropped to 30 this morning, and there was ice and frost, but it is thought that fruit had not advanced far enough to be injured.

Gordon County Unhurt.

Calhpun, Ga., March 28.—(Special.)—Peach experts here believe Gordon county peaches unhurt by frost.

Badly Hurt In Clarke.

Athens, Ga., March 28.—(Special.)—It will take two days to tell whether the fruit is all killed in this section. The temperature fell to twenty-five this morning and remained cold till too late in the day to reveal all the damage. It looks like the crop is badly hurt, though the wind may have saved a small percentage of it. The state college orchards were kept up to 32 degrees by the use of automatic frost heaters last night.

Opinions Differ On Damage.

Gainesville, Ga., March 28.—(Special.)—Fruit crop undoubtedly damaged. Diversity of opinion as to what extent.

Heavy Damage at Mt. Airy.

Mount Airy, Ga., March 28.—(Special.)—The general opinion among fruit growers about Mount Airy is that the peach crop was heavily damaged by the sudden drop in temperature and the frost of Thursday night. Early vegetable gardens suffered likewise.

60 to 90 Per cent Killed.

Cornelia, Ga., March 28.—(Special.) Peach crop badly damaged, from sixty to ninety per cent being killed. Apples are safe.

DAMAGE VERY HEAVY IN NORTHWEST GEORGIA

Canton, Ga., March 28.—(Special.)—It appears that the peach crop in this section is practically all killed. There was a great deal of ice this morning, and the ground frozen to the depth of half an inch.

28 Degrees Reached.

Rome, Ga., March 28.—(Special.)—A temperature of 28 degrees early this morning has undoubtedly damaged the fruit crop in this section. Opinion of growers differs as to the extent, estimates ranging from one-third to two-thirds.

Half Crop in Cobb.

Marietta, Ga., March 28.—(Special.)—Fruit was about half killed here, according to best information.

Apples and Peaches Suffer.

Acworth, Ga., March 28.—(Special.)—The cold wave has hit the fruit men here hard. The peaches in the orchards in and around Acworth are all killed, and it is feared that the apple crop is injured.

DAUGHTERS TO MEET IN MACON NEXT YEAR

Constitution Is Again Selected as Official Organ of the D. A. R.

Augusta, Ga., March 28.—(Special.) The fifteenth state conference of the Daughters of the American Revolution held in Augusta, came to a close yesterday morning after one of the largest and most interesting meetings in the history of the organization.

Many strong papers were presented showing a splendid growth and life in the chapters over the state, now having a total membership of twenty-five hundred of the most representative women of the state. Even the smaller and younger chapters show a remarkable vigor.

Mrs. Sheppard Foster, the state regent, has proven herself a capable leader; presiding with dignity and handling difficult situations with much tact. Businesslike methods prevailed and each day's program was completed on time, leaving no unfinished work for the next convention. Mrs. W. H. De Vore, vice regent, made an appeal for the Dodge school for boys on St. Simon's island. The dormitories being named for James Oglethorpe. The school is doing a great work and there were many immediate responses to the call for assistance in carrying on the work.

Money for the upkeep of historic Meadow Garden was also readily subscribed.

The present national administration was endorsed by the convention, also, the Woman's Edition of The Atlanta Constitution, to be published June 4, by the federated club women of Georgia.

The Atlanta Constitution will continue to be the official organ of the Georgia Daughters of the American Revolution. A vote of thanks being given to The Constitution for their courtesies in the past.

The next convention will be held in Macon. An invitation from the Nathaniel Macon chapter having been accepted.

Most of the delegates returned home last night.

FUND FOR SUFFERERS NEARS $6,000 MARK

Continued from Page One.

J. H. Merritt	5.00
B. A. Jones	1.00
Cash, Cuthbert, Ga.	2.00
Sara E. White, Tallulah, Falls, Ga.	5.00
Cash, Clarkesville, Ga.	5.90
Demorest Lodge, I. O. O. F., No. 420, Demorest, Ga.	10.00
J. N. McKelvey, Kingston, Ga.	2.50
Citizens of Crawfordville, Ga.	41.50
John B. Davis, Covington, Ga.	1.00
F. R., Sweeney, Clemson College, S. C.	3.00
Cash	1.00
Cash	5.00
Mrs. P. E. Devise	1.00
Joseph Hirsch	10.00
Gramling-Spalding Co.	10.00
W. E. Wimpy	10.00
John M. McCandless	5.00
David Woodward	25.00
Dr. S. A. Bookhammer	5.00
Judge J. H. Lumpkin	5.00
Joe A. Schlesinger	25.00
Dr. E. B. Elder	1.00
Anonymous	10.00
A Reader	5.00
Cash	5.00
Mr. and Mrs. Paul Fort	6.00
Miss Ola Hartsfield	1.00
Mrs. C. H. Belcher	2.00
Mrs. John H. Pitt	2.00
D. W. Johns, New York	10.00
H. A. Russell	10.00
Marble City Lodge, 252, I. O. O. F., Marietta, Ga.	25.00
Williamson, Ga.—See list	7.50
J. E. M.	5.00
Fannie K. Morris, Moreland, Ga.	.40
Mrs. J. F. Lunsford, Preston, Ga.	2.00
N. E. Clayton, Marietta, Ga.	1.00
Martin F. Amorous	5.00
Dr. W. J. Tucker	5.00
C. A. Wheeler	5.00
Sympathizer	1.00
Miss Emma Binns	1.00
Oscar Pappenheimer	10.00
F. M. Farley	5.00
Cash	2.00
Whitehall Drug Co.	1.00
Golden Harness Factory	1.00
J. P. C.	20.00
Southern Auto & Equipt. Co.	5.00
W. D. Hopkins	1.00
Union Lodge No. 28, F. & A. M., LaGrange, Ga.	25.00
Craig Cofield	10.00
J. L. Harrison	5.00
Jno. N. Malone	5.00
C. D. Meador	2.00
John Jentzen	5.00
Mrs. R. D. Spalding	10.00
W. N. Stephens, Brooks, Ga.	5.05
E. R. Pritchett	5.00
McWhorter Milner	5.00
Mayor Woodward	5.00
Eleven Members of Council	55.00

The following subscriptions have been received from the citizens of Williamson:

W. D. Dingler	$1.00
Mrs. F. S. Drewry	1.00
J. S. Thompson	1.00
Mrs. J. S. Thompson	1.00
W. T. Cochran	1.00
F. S. Drewry	.50
S. S. Marsh	.50
Dr. I. B. Howard	.25
N. B. Dodd	.25
John Doris	.25
P. M. Vaughn	.25
Henry Dodd	.25
J. D. Yarbrough	.15
C. B. Lynch	.10
Grand total	$5,644.55

Athens Helps Sufferers.

Athens, Ga., March 28.—(Special.)—Several hundred dollars will be forwarded tomorrow to those receiving funds for the flood sufferers in Ohio from the generous people of Athens. The morning paper in fifteen minutes started the subscription list with $75 in contributions of $10 and $5 each; the responses came in all today—from 25 cents to $25. One citizen collected in an hour $165 in cash this morning.

The John Lawrence Players, here in a stock company, and coming from Cincinnati to Athens, gave a benefit matinee to a packed house this afternoon, every penny of the receipts going to the fund.

In a revival meeting in progress at the First Methodist church, a remarkable free will offering was raised tonight.

Travelers Aid Fund.

Among numerous subscriptions taken up throughout Georgia for the benefit of theflood sufferers is $70 raised by the convention now being held at Albany by the Georgia Tr[illegible]ers' Protective association. Action was taken yesterday at the convention following the reading by various members of the generous offers made in Atlanta since The Constitution started a fund.

THOUSANDS READ the Constitution's classified 365 days in the year. Why don't you do likewise? And use them when you have goods to sell.

BABIES HOLD CENTER OF STAGE AT TAFT HALL FRIDAY AFTERNOON

Babies big and fat, babies little and thin, some of them with smiling, cherubic faces, laughing pure infantile joy at the whole world, and others frightened at the unusual attention, and screaming lustily, were the subjects of interest exhibited yesterday afternoon in Taft hall at the baby show, one of the features of the week of the cooking school and pure food show.

The children were divided into three classes, those under one year being in one division, those between one and two years in another, and those between two and three years in the third, and then for the most popular baby of the entire show a special grand prize was offered.

In a galaxy of some 75 infants, little Phinizy Calhoun, Jr., son of Dr. and Mrs. Phinizy Calhoun, was voted the most popular. The prize was a large picture by Hirshburg. So close was the contest, however, that Joseph L. Hughey III., son of Mr. and Mrs. Joseph L. Hughey, Jr., lacked only one vote in the official count of having tied with his rival. The vote stood 61 to 60.

Difficult to Make Awards.

In the baby show proper, in which the relative merits of the babies were decided by judges, there was just as much or more difficulty in awarding prizes.

The final vote of the judges showed the following:

For babies under one year, Lawson Peel Phinizy, brother of the most popular baby, first prize of one dozen photographs offered by Hirshburg; Elkin Gilbert Adair, son of Mr. and Mrs. Frank C. Adair, second prize, of gold baby pins, offered by E. V. Haynes; Abram Leavy, son of Mr. and Mrs. J. A. Leavy, honorable mention.

For babies between one and two years, Malvina Reynolds, daughter of Mr. and Mrs. J. B. Reynolds, first prize, of one dozen photographs, offered by Stephenson; Margaret Nichols, daughter of Mr. and Mrs. D. L. Nichols, second prize, of gold baby pins, offered by C. W. Crankshaw; Ruby Palmer, daughter of Mr. and Mrs. Richard Palmer, honorable mention.

For babies between two and three years, Thomas J. Wesley, Jr., son of Mr. and Mrs. Thomas J. Wesley, first prize, of one dozen photographs, offered by O'Connor; Phinizy Calhoun, who also won popularity contest, second prize of gold baby pins offered by Davis & Freeman; Jura Taffar, daughter of Mr. and Mrs. W. S. Taffar, honorable mention.

Wanted to Know Judges.

"Who were the judges?" asked some seventy odd moiners as soon as the awards were made. That was one thing that the judges had foreseen, and they agreed to act as judges only on the solemn promise made by the lady directors of the Home for Incurables, the newspaper men and their friends present, that their names would never be made public. They said they could not afford to have the ill-will of the seventy disappointed women, whose children failed to be chosen.

The baby show brought out the largest crowd that has visited the auditorium this week. There were mothers and aunts and little sisters and little brothers and big sisters and big brothers, and scores of friends and neighbors, and the audience was not entirely composed of women, either. Fully twenty fathers got off from business Friday afternoon and went to see how little Jack or Sara came out in the contest.

The fathers whose children did not win took it philosophically and left early, trying to persuade their wives that the judges were really fair and square and that it just happened that everybody cannot agree about a baby's eligibility for a prize-winner.

Interesting Features Today.

With the close of the Baby Show interest has not died out in the work at the auditorium. There are still a number of interesting features for today and tonight. The usual cooking school will be held this morning and the Pure Food show will last through the entire day and until late tonight. The various prizes offered to cooking school attendants will be drawn for at noon and at 5 o'clock the oil stove given in the pure food show will be drawn for.

Beginning at noon also the Dog Show, in which a number of Atlanta society people are going to exhibit their fine canines, will be opened. Entry for the show is made at the door and an admission fee of 25 cents for the dog and its owner is charged. Handsome prizes have been offered and competent judges of fine dogs will select the winners.

For the windup Saturday night the most attractive feature of the show will be a grand ball in Taft hall. Admission will be 50 cents per couple and the proceeds, as with all other features, will go to the home. Prizes have been offered for the best dancers in several classes.

BUSINESS MEN CLAMORING FOR SOUTHERN BUSINESS COLLEGE PUPILS

THE SOUTHERN'S DIPLOMA MEANS GOOD POSITION

Every Day Pupils of This Wide-Awake Business Training School Are Made Happy by the Offer of Splendid Positions With Leading Firms in This and Other Cities.

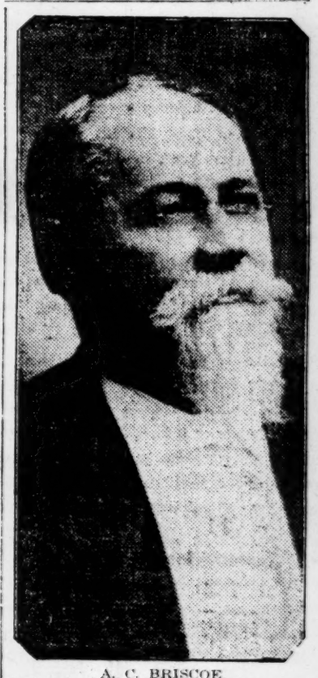

A. C. BRISCOE,
President Southern Shorthand and Business University.

"We need two young men who can write well, figure correctly, take dictation and make themselves generally useful in an office. Splendid chance for advancement. Must be of good character."

The above application was in the Southern's mail today. It came from the general passenger agent of a large railroad company in Atlanta.

Another letter from a cotton factory in South Carolina reads as follows:

"We want a young man stenographer, competent to handle our business. Salary will be increased as services warrant. Are you in position to supply a man?"

Still another letter just received by the Southern from a hardwood manufacturing company in Florida, reads:

"We have an opening for a bright young man as stenographer; **one who is capable of doing other office work and good at figuring.** If you can recommend such a man, please advise us."

This request shows the importance of learning bookkeeping in connection with shorthand.

Three young men and two young ladies have just been placed by the Southern in steno-bookkeepers' positions, and several other openings for such were unsupplied because of a lack of material.

"I want you to have in readiness for me, in about 30 days from now, a young lady to do my correspondence and to assist the bookkeeper."

This message came over the telephone.

Similar requests have become frequent at the Southern Business College.

Preferring this school's graduates, **because of their thoroughness,** business firms are applying in advance for help they expect to need.

"Please send us a girl just finishing a course in your college," was the telephone request from a law firm on Alabama street.

"Can you recommend Mr. ——, a pupil of your school? He has applied for a position, and we can use him if you say he's all right."

This from the manager of a large machinery company yesterday.

And so it is from day to day.

This busy school is continually responding to the demand of the Business World, and that demand is growing daily.

Ask Atlanta's prominent business men about the Southern.

Don't hunt for a position until you are prepared to fill one.

Make the preparation at the Southern, the "school that gets results;" the school whose graduates the business men are after.

April's enrollment begins next week. Be on hand with the others.

For catalogue, address A. C. Briscoe, Pres., or L. W. Arnold, Vice Pres., 10 West Mitchell street, Atlanta, Ga.

Send 25 cents for Prof. Thos. L. Bryan's book on "Punctuation."

A "Distinctively Individual" smoke—

FATIMA
TURKISH BLEND
CIGARETTES

Pure, good tobaccos—selected as you would select a gift for a friend. Simple package—20 cigarettes, of which more are sold than any other in this country.

Liggett & Myers Tobacco Co.

20 for 15c

For the Man Who Wants the Best

Where Value and Variety, enthroned with Courtesy and Attention, as Prime Ministers to your wishes and wants—the largest and most varied assortment of spring suits that can be seen in Atlanta, awaits your selection at prices that are dollars lower than they should be, judged by any other than the famous Hart Schaffner & Marx and Rogers Peet Co. Standard of Big Value giving.

$18 to $40

Nettleton and Howard & Foster "Norfolk"

Every man ought to have a pair of Norfolks. You can get them by parcel post, at no extra charge, if you're too far from our store.

$4 to $7

Send us the price, your size and width, say whether black or tan, we'll do the rest.

Hats---"Better than ordinary"

describes our hats perfectly. That's why the man of discrimination seeks us out whenever he wants the best in headwear.

$3 to $10

Copyright Hart Schaffner & Marx

Daniel Bros. Co.

"Clever Clothes for Men"

Supreme comfort—long wear—fashionable appearance—that's the combination of elegance you will always find in Beacon Shoes.

BEACON SHOES
—a step—
in advance

Your Beacons are ready for you. If you want a perfect fit in a fine looking shoe—then call today.

F. M. HOYT SHOE CO., *Makers*, Manchester, New Hampshire

BEACON SHOE STORE, 17 Peachtree St., Atlanta, Ga.

UNION MADE $3. $3.50 $4. FOR MEN

THE CONSTITUTION

Published Daily, Sunday, Tri-Weekly

CLARK HOWELL,
Editor and General Manager.
W. L. HALSTEAD,
Business Manager.
Directors: Clark Howell, Roby Robinson, Albert Howell, Jr., E. R. Black, H. W. Grady.

Established 1868.

Entered at the postoffice at Atlanta as second-class mail matter.

POSTAGE RATES:
United States and Mexico.

10 to 12-page paper	1c
12 to 24-page paper	2c
24 to 36-page paper	3c
36 to 56-page paper	5c

ATLANTA, GA., March 29, 1913.

SUBSCRIPTIONS BY MAIL.
(Payable invariably in Advance.)

	Daily and Sunday.	Daily Only.
12 months	$6.00	$4.00
6 months	3.25	2.25
1 month	.60	.50
SUNDAY—Six months, $1.25; 12 months		$2.00
TRI-WEEKLY, one year		1.00
DAILY AND SUNDAY, by carrier delivered per week in Atlanta		12c
Per month		55c
Outside of Atlanta, per week		14c
Per month		60c

J. R. HOLLIDAY, Constitution Building, sole Advertising Manager for all territory outside of Atlanta.

The address of the Washington Bureau of The Constitution is No. 1727 S street, N. W., Mr. John Corrigan, Jr., staff correspondent, in charge.

THE CONSTITUTION is on sale in New York city by 2 p. m. the day after issue. It can be had at Hotaling's Newsstands, Broadway and Forty-second street (Times building corner). Thirty-eighth street and Broadway and Twenty-ninth street and Broadway.

NOTICE TO SUBSCRIBERS.

Our traveling representatives are A. L. TALBOT and C. G. SMITH. Be sure that you do not pay anyone else.

Not responsible for advanced payments made to out-of-town local carrier, dealer or agent.

A GRACEFUL VETO.

Mayor James G. Woodward has vetoed the resolution passed by council and appropriating $2,000 for an automobile for his personal use, with the statement that this fund could more appropriately be applied to the relief of the flood sufferers or to the actual need of some other city department. Conduct of that sort wins public approval.

The mayor, doubtless, remembered that only recently his salary had been raised to $4,000 a year. That was one consideration. Another is that the city is not called on to supply autos to its officials, save those engaged in the construction or other departments, where constant touch with official work in every part of the city is essential to the proper discharge of duty.

In the nature of his position the mayor does not need an auto save, perhaps, in connection with inspection of construction work. And here he knows the machine allotted that department is always available for his official use whenever required. Council therefore proceeded uselessly and extravagantly in providing an auto for the mayor, though it should be said to his credit that perhaps few officials would have turned down the gift.

His action in this relatively small matter indicates one of the characteristic traits of the man and its effect will not be lost on those who are following his course during one of the transition periods in Atlanta's history.

AN AMAZING STATEMENT.

Captain R. M. Clayton, chief of construction, presents elsewhere in this issue one of the most unanswerable arguments for sweeping charter revision yet advanced. He shows that a great many, most, in fact, of the asphaltic and bituminous streets of Atlanta are "beyond repair," and that under the present system there is little chance for relief. Captain Clayton's card is inspired by an editorial in which, on yesterday, The Constitution held up the disgraceful and dangerous condition of Peachtree as typical of all other asphalted thoroughfares, and as final evidence of incompetent administration under our present antiquated charter.

All the engineering genius in the universe concentrated in Atlanta couldn't have done anything with the streets or street construction of Atlanta with the handicap under which he has had to struggle. It is marvelous that he has accomplished anything at all. He is recognized by all who know the facts as a capable, square, devoted public servant who has simply been an official victim of the miserable financial cramp imposed by the present charter. He admits that "lack of money" is the root of the evil. Precisely. And there will never be more money, proportionately for streets, schools, sewers or what-not, **as long as we present the spectacle of a rich metropolis bursting at the hoops under an inefficient charter.**

He says, as regards the Peachtree paving, that the job was held up indefinitely because of a conflict of authority and opinion as to whether the county or the city should do the work. Again—precisely! That conflict and lost motion extends into each department and will penalize the city indefinitely until it is removed by an adequate, clean-cut, definite, organic law. As for Captain Clayton's department, he could be expected to accomplish next to nothing when, with 500 miles of streets to take care of, he is given the miserly sum of $70 per mile per year, and $3.50 per mile for sidewalks. The wonder grows when it is remembered that, despite his protests, he has been operating with but one little repair plant for all the asphalted streets in the city.

Captain Clayton has done a public service by candidly exposing conditions under the old charter. Careful reading of it will convince the most skeptical that efficiency in administration in this city is impossible until we have an entirely new organic law.

NEED MORE SUCH GOVERNORS.

The "shooting up" last year of the court at Hillsville, Va., came yesterday to the one climax it could have reached with safety to the bedrock of American institutions—in the execution of Floyd and Claude Allen, two of the mountain gunmen convicted of first degree participation. That justice took as swift and salutary a course as it did is due chiefly to the backbone and integrity of Governor Mann, of Virginia. More executives in America with his bravery and clear perspective would quickly redeem this country from the opprobrium under which it now rests as a "nation of murderers."

No normal man thinks with equanimity of the snuffing out of a human life by the law; but if ever a case justified and demanded the limit of the law, this one did. These lawless tribesmen entered the court, the temple of justice itself, and because a decision of the judge was adverse to their interest they exercised the "judicial recall" by shooting down in cold blood the judge and court officials as they stood in their accustomed places. If we are not to punish with the utmost severity such defiance of law as was this one we might as well turn the nation over to the anarchists.

Governor Mann was not confronted by an easy task. The Allens were influential and wealthy. They commanded wealth and political pressure, since it is written that even the lieutenant governor and the speaker of the Virginia house interposed in their behalf. Along with the governor, the Virginia courts stand vindicated as splendid exemplars of American sanity. For though through the different stages of the trial every conceivable technicality and emotional and political appeal was used, they meted out justice as rapidly as possible under our antiquated system. The case reached the governor, and for a long period he was subjected to a period tornado of pressure, political and sentimental. He did not act hastily. In fact, he had previously reprieved the Allens that they might be given the benefit of every legal and reasonable doubt.

But when the case reached its final stage he was inflexible. He had made up his mind as to the righteousness of the penalty, and he did his duty.

If there were more such governors there would be fewer criminals.

THE CORE OF THE PROBLEM.

Atlantans who realize the impelling need of every-day education for the every-day type of negro will do well to attend an educational mass meeting to be held at 2:30 o'clock tomorrow afternoon at the Orpheum theater in behalf of the Atlanta Normal and Industrial school, of which Richard D. Stinson is principal. Many of the foremost ministers and civic leaders in Atlanta will speak, and white Atlantans from every walk of life will occupy seats on the platform.

One sentence in the prospectus of the school should challenge the attention of every thoughtful white southerner who knows that the right solution of the problem of the negro has a vital bearing on the economic welfare of the southern Caucasian. The sentence describes the school to be "an institution for teaching young colored people to do the **every-day things of life.**" The southerner who does not realize that here is expressed the core of the problem, in country as well as in city, has observed conditions but superficially.

Education of the negro in the south has thus far been fundamentally defective in that the larger part of its program has been directed, academically, at the exceptional negro and not at the masses. No doubt there is room for the negro doctor, preacher, teacher, dentist, lawyer and other professionals, just as there is room and demand for such among the white people. Millions have been invested in colleges and endowments for the benefit of the unusual negro, or to equip the negro to follow professional life. Only a smattering has been spent to train the negro for the "every-day things of life," those things for which he is by nature fitted and occupation in which awaits him in abundance.

There is demand for efficient negro farmers, negro truck gardeners, negro seamstresses, negro cooks, negro domestic servants. It is in these fields that the job, and opportunity for advancement, literally clamor for the man—and the man is not forthcoming. Unless the vacancy is filled, and filled quickly, the industrial problems of both of the races in the south will become hopelessly complicated, the future of both menaced, the universal crime rate fattened, for the unequipped negro is a potential vagrant, and the potential vagrant a potential criminal.

Thus is shown how far-reaching is the need for practical education of the negroes. The Stinson school is striving energetically to meet the need. It has the indorsement and support of some of the most representative of Atlanta's white citizens. But additional subscriptions must be forthcoming if the school is to expand to meet the rapidly-growing demands upon it. The mass meeting this afternoon is devoted to a plain description of the school's needs and its mission. Incidentally, there is offered an encouraging omen of progress in rousing interest in the younger generation when it is possible to induce a young man such as Edward H. Inman to preside at the meeting. It is largely from the younger generation that the solution must come. It is to be hoped his responsiveness will inspire other Atlantans.

JUST *from* GEORGIA

The Life-Dance.

I.

"Life," you are sayin',
"Is just a game o' chance;"
But keep the fiddle playin'—
Got to dance the dance!
In the lonesome winter,
In the time o' May,
Got to swing yer troubles
Till the break o' day!

II.

Many there are dancin'
As they danced of old—
Hands 'round and hands 'round,—
The gray hair and the gold!
Little time to listen
To words the wise may say;
Got to swing yer troubles
Till the break o' day!

III.

And when the day is breakin',
A weary throng we go
To rest beneath the lilies,
And never fear the snow.
But if it be in Winter,
Or blossom-time o' May,
Lord send we swing our troubles
Till we meet the break o'day!

* * * * *

Suffragettes in Billville.

They get out the way of the suffragette
In brave old Billville Town—you bet!
For they raise the roof and the house comes down
When they speak their minds in Billville Town!

The men—they fly
To the timber high
When they hear that suffragettin' cry!

The old war-colonels—every one—
Run, as no war-cloud made 'em run!
They faced the fire of the deadly foe,
But the suffragette cry lays 'em low!

You bet, they fly
To the timber high
When they hear that suffragettin' cry!

* * * * *

Journal of An Officeseeker.

Six of us went to Washington together; two were called and two were frozen.

I offered to take the job of ambassador—since no one else seemed to want it—but they said they couldn't give it to a man who couldn't pay his hotel bill.

Think of a man voting for a president six times in one day, and then having to come home empty-handed!

* * * * *

The Thoughtful One.

When Springtime with Winter
Is playin' hide-and-seek,
I'm glad for just brief glipmses
Of the roses on her cheek.

Frank L. Stanton

LIARS.

By GEORGE FITCH.
Author of "At Good Old Siwash."

(Copyright, 1913, for The Constitution.)

A liar is a man who is not on speaking terms with the truth.

There are various kinds of liars. Some are accidental, some occasional, some are born liars, and some are liars by profession. Some liars are as harmless as doves, and some make rattlesnakes seem pleasant by comparison.

In the south a liar is more fatal than spinal meningitis. It is necessary for him to shoot everyone who calls him by his real name. This does not improve his veracity, but is great for the ammunition business.

King David once said in his haste that all men were liars. There is no record that he ever took this back on second thought.

Some men lie for amusement, like fishermen; some for business, like stock promoters; some for meanness, like gossips, and some for charity, like men who pay compliments to middle aged ladies. If it were not for liars, society would be full of hard feelings, and very few young ladies would pursue their studies in vocal or instrumental music.

It was liars who first made the settlement of America possible. If the explorers who

"Ananias was the first liar of any great note."

landed along the Atlantic coast had gone home and told the truth about the climate, America wouldn't have had 10,000 people by 1800.

Ananias was the first liar of any great note. He told a lie and got burned up for it. Since then liars have grown a great deal in skill, and now they are seldom even roasted.

It is very easy to become a liar. It is easier than to slip on an icy sidewalk or to look at a pretty girl or to eat buckwheat cakes with maple syrup. All that is necessary is to tell one lie. If the experimenter will choose the proper lie to begin with he will have to produce a dozen a day to back it up forever afterward.

The consequences of lying are many. Some men get licked and some get fined. Others make a million dollars, and some become senators. If the consequences were a little more consistent, maybe people would be a little more careful about giving truth **the cruel, chilly shoulder.**

Gossip Caught in Corridors Of the National Capitol

By John Corrigan, Jr.

Washington, March 28.—(Special.)—Atlanta's pre-eminence as a jobbing and distributing center is seriously threatened by the cases now pending before the interstate commerce commission involving the long-and-short-haul clause of the commerce act.

If the commission decides that this clause must be enforced, it will completely upset the present system of basing rates throughout the southeastern territory. Furthermore it will cause a loss to the railroads in that territory estimated at $15,000,000 annually.

John Corrigan, Jr.

Freight rates to Atlanta must either be raised under the new fourth section of the commerce act, or rates to intermediate points must be lowered. In any event, Atlanta merchants and jobbers would lose the advantage of preferential rates as compared with surrounding towns.

When the long-and-short-haul clause was adopted I pointed out that this would inevitably be the result; but neither then nor since has any effort been made by Atlanta to protect the advantages which it now enjoys and which mean millions annually to its business men.

Neither the Atlanta freight bureau nor the chamber of commerce nor any other association representing the commercial interests of Atlanta appeared at the recent hearing before the interstate commerce commission.

Under the present basing system Atlanta, though it does not have the advantage of water competition, is made a basing point in fixing rates.

At present Atlanta enjoys preferential rates as compared to smaller towns around it which are actually nearer the shipping point. Rates from the east to Gainesville, for instance, are the through rates to Atlanta, plus the local back to Gainesville. Rates from Cincinnati to Atlanta are less than the rates to Douglasville and Villa Rica, which are nearer to Cincinnati than is Atlanta. This grows out of the present system of basing rates, which takes into consideration water competition and other factors.

To require the railroads to readjust rates throughout the southeast so that rates to intermediate points shall not exceed rates to so-called basing points, which require a longer haul in the same direction, will mean the end of preferential rates which Atlanta merchants have enjoyed.

Henry Thurtell, who has had charge of the investigation into this question of applying the long and short-haul provision to railroad rates in the southeast, as special examiner for the interstate commerce commission, estimated that $16,000,000 of railroad earnings is at stake in the decision to be rendered.

This means that the railroads are now collecting this amount of money annually through rates which on their face do not comply with the law.

Readjustment of existing rates can be accomplished only in two ways; first, by raising rates to the terminal, or basing points, or reducing rates to intermediate points. Both of these solutions are objected to by the railroads. They insist that the intermediate rates, which are greater for a short haul than a long haul in the same direction, are reasonable. Furthermore, they declare it would be impossible to raise terminal rates. Various reasons which must be taken into consideration in fixing rates are advanced to prove this claim.

Governor Brown Quoted.

Governor Brown's claim that the Georgia railroad commission when he was a member, had made its influence felt on interstate rates as well as intrastate rates, was referred to in the argument before the interstate commerce commission.

M. P. Callaway, representing the railroads, who called the statement to the attention of the commission, said Governor Brown had made this assertion in a campaign.

"Then it was a campaign statement," suggested Commissioner Prouty.

"Yes, but it contained a large element of fact," insisted Mr. Callaway.

"What?" ejaculated Mr. Prouty in surprise, as the court room roared.

"And Alabama followed suit by adopting the Georgia rates as applying to Birmingham and other points in that state," concluded Mr. Callaway.

Will Change Jobbing Centers.

J. Prince Webster, rate expert of the Georgia railroad commission, who, attending the hearing in Washington a few days ago, said the pending cases were the most important in recent years in their effect on business in the southeast.

"If the interstate commerce commission's decision in the matter is to require the railroads to observe the long and short-haul clause it will mean a revolution in the rates now effective to southeastern points. In that event I hesitate to say where our large distributing and jobbing centers would find themselves.

"Atlanta, for instance, would lose the advantageous rates it now enjoys due to the competition now existing there between the railroads. It would give to local intermediate stations rates which would not be in excess of the Atlanta rate.

"Under the present adjustment rates from Cincinnati, Ohio, to Atlanta on merchandise of the first-class is 98 cents per 100 pounds to Douglasville $1.26, and to Villa Rica $1.32, yet the latter two points are 25 to 35 miles nearer the shipping point. The Atlanta jobber, merchant and broker can have his goods shipped through those towns at a less rate than the local merchants there can have the same goods put off at those stations.

"The same condition exists with reference to rates from the east. The first-class rate from New York to Atlanta is $1.05, and to Jonesboro $1.25 per 100 pounds, though the goods to reach Atlanta must pass through Jonesboro.

There is one peculiar feature about this situation, and that is the large cities of the south which will be the most affected are not raising a voice in protest against such a readjustment as is contemplated. If rates are decreased to intermediate points, they must be increased to Atlanta, Birmingham, Columbus and Savannah."

The World's Mysteries

MYSTERIES *of* ANTIQUITY

WHO ORDERED THE SPHINX?

Near the great Pyramids of Egypt stands the Sphinx, which is only second in interest to these great piles of stone, and many travelers find it even more so, for it is just as wonderful in its conception and construction, and there is just as much mystery attached to its building. The Sphinx is hewn out of the natural rock, and where this material has failed it has been molded into the shape of a recumbent lion with the head of a man. But by whom?

The face of the Sphinx was deplorably mutilated at a comparatively recent period by a frantic, iconoclastic sheikh and afterward by the barbarous Mamelukes, who used it as a target. It was pointed out by Lepsius in 1843 that the Sphinx must have been founded earlier than the eighteenth dynasty, notwithstanding the inscription on one of the tablets—the one next the breast of the Sphinx, which bears the date of the reign of Thothmes III., of the eighteenth dynasty.

From another inscription this great Egyptian curiosity seems to have been a representation of Khafra or Chephren, whose cartouche occurs at the left of the last but one of the consecutive lines of the inscription. As the Sphinx lies nearly in a line with the pyramid of King Thothmes IV. it was not unnaturally thought that he was the founder of both monuments. This conjecture seems to be confirmed by the discovery of the statue of Chephren in the rock temple adjoining the Sphinx.

But the monument has even been supposed to be entitled to claim still higher antiquity, for M. Mariette, while examining a ruined building at the foot of the southernmost of the three pyramids, which rises to the east of the Great Pyramid, found a stone built into a wall bearing an inscription which seemed to imply that the Sphinx already existed in the time of Khufu, the builder of the first pyramid. The inscription on the right side of the stone runs literally thus: "The living Horus, the King of Upper and Lower Egypt, Khufu, the life-dispensing, found the Temple of Isis, the patroness of the pyramid in the place of the Temple of the Sphinx."

The Sphinx is 18 feet long by 66 feet in height. The body was left in a rough form, but the head was originally most carefully executed. It would seem from Abdellatif's account that it was in perfect preservation in his time (1162-1231). He says: "This face is very pleasing, and is of a graceful and beautiful type; one might almost say that it smiles winningly." An older writer, however, says the nose was mutilated in his time, and, as it is now entirely destroyed, the face somewhat represents the African type, though the mouth still has a smiling appearance.

The face looks out due eastward from the Pyramid field over the Nile valley, and according to the inscriptions of the eighteenth dynasty in the shrine between the paws, it represented the sun god Harmachis. The Arabs believed that the figure possessed the supernatural power of preventing the encroachment of the sand.

The complete excavation of the Sphinx was first undertaken by Caviglia in 1817 under the auspices of an English society. He discovered the flight of steps which ascended to the stupendous monument and also found between the paws of the lion a carefully laid pavement, at the end of which, next to the breast of the Sphinx, rose a kind of open temple, divided by two partitions, through which ran a passage, containing a small figure of a recumbent lion, facing the Sphinx, in the middle.

Thothmes III. restored the Sphinx, it is said by some writers, and seems especially to have revered it, as is indicated by several small monuments which bear the figure of the Sphinx coupled with his name or his portrait. In the inscription already referred to, the Sphinx is said to speak to Thothmes "as a father to his son," and to address him in the words: "I am thy father, Harmachis."

Though more or less buried in sand at various periods, the Sphinx was highly admired and revered down to so late a period as that of the Roman emperors, as numerous inscriptions upon it, now concealed by the sand, testify. Curiously enough, the Sphinx is mentioned neither by Herodotus nor any later Greek traveler, and as to the period in which it was built it is not likely that this fact will ever be known.

"MOST OF ASPHALTED STREETS ARE BEYOND ANY REPAIR"

---Chief Clayton

Declaring that **a great many asphaltic** and bituminous streets in Atlanta are "beyond repair," Chief of Construction Clayton, with an editorial in yesterday's Constitution as a text, gives a frank and amazing analysis of the plight to which the miserly policy of this city has brought its thoroughfares.

On yesterday The Constitution cited the dilapidated condition of the Peachtree paving as typical of all other asphalted streets, and gave that condition as explaining one cause for the demand for charter revision.

No One Responsible.

Replying, Captain Clayton presents as follows a graphic picture of city-wide demoralization:

Editor Constitution: I notice an editorial in The Constitution this morning in which you comment on the condition of Peachtree street, between Sixth street and the city limits, and incidentally on the condition of the streets in all other parts of the city. The editorial does not give the facts as they exist.

Insofar as this department having been notified by the city attorney that the city would be liable for damages arising from all accidents due to the "carved up pavement," no such notice has ever been sent to this office by the city attorney. I presume it is a fact that when an accident occurs on the streets for which the city is responsible that the city would be liable, but these matters are always handled by the city attorney when they come up, and the facts governing the accident control his opinion in the matter.

As to the condition of Peachtree street, from Sixth to the city limits, I will state that this pavement was laid by the county commissioners, and last fall I put a gang of men to work making the repairs on this street, when the street was in such a condition that the repairs would have probably kept it in a comparatively smooth condition. Immediately after I commenced making these repairs I saw an interview in The Constitution from Mr. Shelby Smith, who represents the commission government of Fulton county, that the county expected to make these repairs, and had a contract with Warren Brothers to furnish the material free of cost, and that the work that I was doing was an absolute waste of the city's money.

Who Is Responsible?

I immediately took this matter up with Mr. Smith, and told him that I would suspend any further operations and leave the street for the county to look after. Since that time the county has done nothing toward remedying the condition of this street, and the property owners have been before the street committee asking to have the street repaired. The condition of the street is now such that it is beyond the stage of repairs, and a new pavement should be laid, and I so reported to the street committee when it was in session, and suggested that a new pavement be laid at the expense of the property owners. This the committee of citizens objected to, and I understand they have been negotiating with the county to do this work, with what success I am not able to say.

As to the condition of the asphaltic and bituminous streets in other parts of the city a great many of them are even in a worse condition than Peachtree street, and have passed beyond the stage of repairs, and should be relaid. Some of these streets have been down 12 to 15 years, and have now been in use longer than the average life of this class of pavement.

As to the temporary repairs that were made on Peachtree street which you seem to think was done at a considerable cost on the part of the city, I will state that there were some few holes there that were dangerous to the traveling public, and we had some broken stone put into them to try and keep the street in a comparatively safe condition until the county could repave it. The cost of this work, I am informed by the superintendent of this department, does not exceed $50.

The Trouble.

A thorough examination into the condition of the city, I think, will convince any one, regardless of his prejudices, that **the trouble with the city of Atlanta at this time is not so much in the government as it is in the lack of funds to do the necessary work.** The city of Atlanta is experiencing the same trouble that very many of the western cities have experienced on account of their rapid growth, the population growing much more rapidly than the income. As you are aware, the area of the city has been doubled in the last three years, entailing a very great amount of work on the construction department, and while it is true that the area has been so largely increased, the appropriations have not been made proportionate to this increase, and without means, it is absolutely impossible for any one, regardless of whether he represents a government by council or a government by commission, to keep up these streets without an appropriation commensurate with the cost of the work.

As to the merits of these two forms of government, it is a matter of the utmost indifference to me, as so far as I am personally concerned, my only interest is for the good of the city, as I propose at the expiration of my present term to sever my connection with the city and enter some other field of operations.

R. M. CLAYTON,
Chief of Construction.

Atlanta, Ga., March 28, 1913.

PEACHTREE PAVING WILL COME SOON

Shelby Smith, Chairman of the County Board, Says Work Will Go Forward.

Shelby Smith, chairman of the board of county commissioners, said yesterday in reference to the county's attitude in the matter of repaving Peachtree beyond Sixth street:

"Yes, this work will be done by the county just as it was originally done. The board of county commissioners has already ordered it, and just as soon as the weather permits our paving squad will be put to work on the street, and we expect to make just as perfect a job of it as experience and good material will accomplish.

"The truth is the pavement never was properly put down. We expect to rush this work through as soon as possible, and it is among the very first the county has scheduled for the spring. We propose to put Peachtree in good condition all the way out to the county line. We recognize that the street is in a horrible fix, and that repairs that have been needed have now become emergent. The trouble will soon be over."

HOPE.

By George Matthew Adams.

Hope is Heart—in full health. When Hope begins to flicker away, then's the time to flash C. Q. D.

Accumulate Hope.

It is just as easy to become a bankrupt in Hope as to become a bankrupt in Money. Hope is a mixture. It is made up of equal parts of Courage, Will, Work and Faith. Innoculate your system with these things and Hope will hover about you, lead you on, defend you—make you a Factor in real Achievements.

Accumulate Hope.

Perhaps you are one of the people who measure Hope in mere money, crude ambition and flabby fame. Hope is not material. Hope is Eternal, just like the Stars. And if you are not digging away at a job that has an Ever-living Atmosphere taint to it, then change your job without delay.

Accumulate Hope.

Hope brightens the Eye, squares the Jaw and adds fiber to the Backbone. Hope is the invisible picture of Success. Hope, Hope, Hope—

Accumulate Hope.

When a weather man resigns there are plenty of Ananias fellows in the country to take his place.

In the middle west storm cellars will hereafter be more popular than skyscrapers.

The place-hunters are mainly interested in the early budding of the plum trees.

ROYAL Baking Powder

The only Baking Powder made from Royal Grape Cream of Tartar, and absolutely pure.

Gives to food that peculiar lightness, sweetness, and delicious flavor noticed in the finest bread, cake, biscuit, rolls, crusts, etc., which expert pastry cooks declare is unobtainable by the use of any other leavening agent.

CATHOLIC CHURCH IN ATHENS WILL BE DEDICATED SUNDAY

The new Catholic church in Athens, Ga., will be dedicated on Sunday morning at 11 o'clock mass, and it is expected that a number of Atlanta people will go over for the ceremony.

Father Clark, the pastor, will have as his guests a number of visiting clergy, including Father Horton, of Atlanta, who was formerly pastor in Athens, and Father Guinan, while Bishop Kelley will be present to consecrate the main altar.

Atlanta people going to Athens on the early train Sunday morning will arrive there in time to hear mass.

Legislature to Be Asked To Pay for Diseased Cattle Which Are Killed by State

At the coming session of the general assembly, that body will be requested to make an appropriation for reimbursing owners of diseased cattle which are condemned by the state and killed. Action looking toward this end has been taken by the Atlanta Dairymen's association, following the address made at the state capitol this week by Dr. Andrew M. Soule, president of the State College of Agriculture at Athens.

In this address Dr. Soule stated that he knew of instances where tuberculosis, which is so prevalent among the dairy herds of the state today, had been communicated from year to year by healthy cattle standing in the same stall with affected cattle, although healthy animals take the place of the diseased ones at the end of each twelve months.

He pointed out the fact that one of the most successful treatments of tuberculosis in humans has been the use of cod liver oil and also cotton seed oil. He added:

"Since a good grade of cotton seed meal contains a considerable percent of fat, largely in the form of oil, it should be very wholesome for affected animals, and should tend to help build up the tissues of the body against the inroads of tuberculosis, by reason of the fact that it also contains such a high percent of protein."

FIRST CHRISTIAN IS CONFIDENT OF SUCCESS

The members of the First Christian Bible school have every reason to believe the attendance at that school Sunday morning will be over fifteen hundred.

Arrangements have been made for the opening of the church at 7:30 Sunday morning in order that the vast crowd that will be there may be seated by 9:30.

Every indication points to the largest number of points being made by this school Sunday morning since the contest with the Second Baptist began.

One of the sights of the school is the infant class of one hundred and fifty scholars and the married people's class of three hundred and sixty-two.

Quake Rocks Knoxville.

Knoxville, Tenn., March 28.—What seems to have been a localized earthquake accompanied by a widespread but subdued detonation, occurred in this section at 4:40 p. m. In the city houses were shaken, table upturned, some chimneys shaken from the houses. he tremor was felt at least 20 miles to the north, 21 miles to the southeast, 16 miles due south, and at Ebenezer, 20 miles west of here.

One Price System Prices in Plain Figures

Sound common sense is gradually converting merchants everywhere to the one-price system.

A dealer who marks his goods in plain figures and adheres consistently to them must necessarily fix conservative prices. If he did not, competitors would cut under them—but under this plan they do not and cannot.

There is no certainty of values if prices are not regulated.

Careful buyers do not expect to buy for less than the rightful value.

When a dealer asks you one price and then reduces his figures he admits that he tried to get too much in the beginning, and you have no way of ascertaining what his lowest net prices are.

The novice can buy here just as intelligently and as cheaply as the expert.

Our 1913 illustrated catalogue publishes our prices to the world, and the fact that our business is growing 50 per cent a year shows that our prices are right.

Write or call for catalogue "C" and booklet, "Facts About Diamonds."

Maier & Berkele, Inc.
Gold and Silversmiths
31-33 Whitehall Street
Established 1887

MAYOR WILL VETO REBUKE AND PRAISE FOR POLICE BOARD

Mayor Woodward is preparing a little shock for council.

He is going to send it all done up in a neat little package with a perfectly nice little rubber band around it, and it will be labeled:

"Rubbish."

The package contains papers adopted by council, but the mayor says he cannot make head or tail of them. So he is going to veto them and send them back to council with a request that the aforesaid council make it plain just what the members are driving at.

One of the vetoed papers is a resolution by Alderman Candler rebuking the police commission for "trailing" Chief Beavers one Sunday afternoon about three weeks ago, and the other is a resolution by Alderman Nutting which says in effect that Atlanta's police board is the best that ever was.

Council adopted both resolutions. Now, Mayor Woodward wants to know what council is driving at. He is perfectly willing to let council have it out with the police commission, but he does not relish being put in the attitude of refereeing the bout.

"If they'll tell me what they want to do," the mayor says, "maybe I can help them. If I approve both papers I'll be calling myself a liar. So there you are."

ABANDONMENT CHARGED HE FIGHTS FOR LIBERTY

Savannah, Ga., March 28.—(Special.) Claiming that he has offered to make a reasonable bond and is entitled to be released, A. N. Smith, a Pierce county man who is a prisoner here charged with abandoning two children, sued out a writ of habeas corpus today. Smith is being held by Chief of Police Meldrim on a warrant that was sent here from Pierce county.

The charge was made by E. A. Anderson, who made the affidavit in the warrant that Smith left his two children without any means of support back home and came to Savannah. Judge Charlton signed an order citing Chief Meldrim to produce the prisoner in court.

AT THE THEATERS

Keith Vaudeville.

(At the Grand.)

Just two more performances, the matinee and the night performances today, and the excellent bill at the Grand will have pased along. James J. Morton, that fellow of infinite jest, is a headliner next week, and among the features will be Paul Morton, late of the Four Mortons, and his new partner Naomi Glass; J. C. Nugent and company, a real popular local favorite, and Howard's Animal Spectacle.

Musical Comedy Tabloid.

(At the Forsyth.)

Murphy's Steel Pier Minstrels have about concluded their engagement at the Forsyth Today they will appear at matinee and at the two scheduled night performances. Next week, commencing with matinee on Monday, musical tabloid is to return. The show will be "School Days." A big company of jolly funmakers, supported by a chorus that is said to be most attractive, will present the delighting little show.

"Human Hearts."

(At the Lyric.)

Next week the stage of the Lyric will be devoted to the presentation of the popular and highly successful play, "Human Hearts," with a company of superior excellence and strength. The author of the play is an actor of wide experience, and fully understands the art of play-making from the standpoint of both the spectator and actor. His effects are produced quickly, but none the less does he hold patent sway over the passions of his auditors.

MISS JULIA LATHROP TO RETAIN POSITION

Washington, March 28.—President Wilson practically has determined to keep Miss Julia Lathrop in office as chief of the Federal Children's bureau. A fight for the place has been made by friends on behalf of Mrs. Robert Wyckliffe, wife of the late representative from Louisiana.

Building Material cheap. Second-hand Lumber and Brick.
S. M. TRUITT & SON.

CONDUCTOR IS HELD AFTER POLICE TRIAL FOR SHOOTING NEGRO

For shooting a negro on the steps of a Decatur car, and for carrying concealed weapons, C. L. James, a street car conductor, was bound over to the higher court under a $200 bond Friday afternoon in police court.

A large number of witnesses testified in court on both sides, but Judge Broyles ruled that the evidence showed there was not sufficient provocation to justify the conductor endangering the lives of passengers by drawing his gun and shooting at a troublesome negro.

The shooting happened at 9 o'clock on Wednesday night, March 12, at the corner of Pryor street and Edgewood avenue. Milton Ward, the negro, kept insisting that the conductor pay him 20 cents change he claimed was coming to him, and when the conductor kicked him off the platform, just as the car started for Decatur, the negro reached his hand to his hip. Thinking the negro was going to shoot, James drew his own pistol and shot him twice in the arm.

The negro, who has been in the hospital since the affair, explained in court that he only reached to his hip to rub the spot where the conductor had kicked him.

COMMISSION CHARTER IS WANTED IN ROME

Rome, Ga., March 28.—(Special.)—Councilmen E. W. West, T. B. Breach and P. H. Vandiver have been appointed by Mayor Yancey as the council committee to act with a committee from the M. & M. association, already appointed, and the committee of citizens yet to be appointed to confer with the representatives over the bill to be passed at the next general assembly, which will submit to the people a charter for commission government.

An early meeting will be held to thresh out the differences between commission advocates, so that they may present a united front in the passage of the bill and the subsequent campaign for its passage.

Hotelkeeper in Bankruptcy.

Rome, Ga., March 28.—(Special.)—A. B. Montgomery, proprietor of the Cherokee hotel, has filed a voluntary petition in bankruptcy, scheduling his assets at $12,575.85, and his liabilities at $27,697.53. He is represented by Lipscomb & Willingham. Referee Rowell appointed B. F. Hawes, day clerk at the Cherokee, as receiver. The hotel will continue operations.

Brittain at Berry School.

Rome, Ga., March 28.—(Special.)—State Superintendent of Schools M. L. Brittain, of Atlanta, was an interested visitor at the Berry school yesterday to study the industrial and agricultural departments, which are considered models of efficiency throughout the country. In the evening he addressed the Y. M. C. A. on "Teaching as a Life Work."

Travel Is Very Heavy.

Rome, Ga., March 28.—(Special.)—A bridal party returning from their honeymoon in Florida had to make the trip to Rome in a day coach yesterday. All Pullman berths going northward had been reserved as late as April 15. The tourists are returning north in large numbers, every through train being crowded, much to the discomfort of those living below Chattanooga.

Rome Teacher Dies.

Rome, Ga., March 28.—(Special.)—Mrs. Mollie Weathers, aged 60, died early this morning at her home, 104 East Third street, after an illness since Saturday, with masteiditis. For thirty-five years she had been a teacher in the Floyd county public schools, the last six of which were spent in the West Rome school. She was a consistent member of the Pisgah Baptist church. The funeral will take place Saturday at noon at Sardis.

Marooned in Ohio Flood.

Rome, Ga., March 28.—(Special.)—D. V. Gasson, business manager of the Tribune-Herald, who was marooned at Van Wert, Ohio, on a visit to his old home, describes graphically the conditions in the flood district, in which he formerly lived. In a special to his paper, he states that the half has never been told, and that the death list will be larger than estimated, while the property damage will probably pass the quarter of a billion mark.

Boy Whipped; Runs Away.—Following a whipping by his father for disobedience and orders to go to plowing the next day, Robie Rains, a 13-year-old boy, ran away from his father's farm near Lithonia on Tuesday and has not been heard of since. B. F. Rains, the father, is very much worried over his son, and asks that any information in regard to the lad's whereabouts be sent to him at Lithonia, or to B. F. Burgess, at Decatur. The little Rains boy is described as having sandy hair, blue eyes and fair skin. When he left home he wore two pair of old overalls, a hickory shirt and a little black hat.

A. B. Allen Is Acquitted.

A. B. Allen, indicted by a federal grand jury in January, 1910, for violating the postal laws, by collecting a money order at the Atlanta postoffice, and who was placed on trial before Judge Newman of the federal court Thursday morning, was yesterday acquitted.

Dr. Jones on the Flood.—At Grace Methodist church Sunday morning, Dr. C. O. Jones will take for his subject the late natural disasters in Ohio, Indiana and Nebraska, and will take up a collection at both services for the sufferers At night he will preach to young people on "Self Control."

POSTAL CARD VOTE ON NEW CHARTER

Charles T. Hopkins Outlines Fate of All Previous Charters in Vigorous Address to Committee of 125.

At a meeting Friday in the city hall of the committee of 125 chosen at the recent charter mass meeting, Charles T. Hopkins outlined in his picturesque and convincing manner the history and fate of all former proposed charters and made a powerful plea to prevent the present proposed charter from going the waste-basket way of its predecessors.

It was decided at this meeting to feel the public pulse on the matter by a postal card vote. The cards will shortly be mailed to every registered voter in the city. Mr. Hopkins believes that the fight for the new charter has already been won. Captain James W. English presided at Friday's meeting.

In Mayor Woodward's office the following signed a letter, a copy of which is to accompany each post card, informing the voters of the situation:

Mayor James G. Woodward, J. W. English, J. K. Orr, Frank Coker, Thos. H. Goodwin, L. D. Hicks, Albert S. Adams, Ivan E. Allen, G. T. Fraser, M. Rich, V. L. Johns, W. A. Fuller, Dan Rich, W. H. Brittain, L. S. Bauknight, W. B. Willingham, G. W. Seay, John A. Perdue, James H. Hopkins, Fred J. Paxon, R. C. Massengale, C. W. Martin, J. M. Barnwell, H. J. R. Hezron, L. J. Daniel, Charles A. Smith, Lucian York, C. W. McClure, Eugene V. Haynes, Eb T. Williams, L. H. Beck, Ed C. Peters, P. H. Snook, V. O. Rankin, George S. Lowndes, Henry S. Johnson, R. F. Shedden, Ben Lee Crew, Sol Benjamin, A. McD. Wilson, E. A. Massa, Hugh M. Willet, Dr J. Cheston King, J. T. Holleman, Paul P. Reese, John T. Riddell, Jack Lewis, W. R. Jester, W. E. Mansfield, Charles T. Hopkins, Willis M. Everett, George P. Howard, Dan B. Harris, D. Nym McCullough, J. D. Robinson, Frank Edmondson, Grant Wilkins, Jeff Palmer.

Worth $10.75 to Hit Him, Says Foreman of Linemen, As He Pays Police Fine

"Well, it's worth $10.75 to hit that nigger," said W. W. Terry, a foreman with the Bell Telephone company, as he paid his fine at police headquarters Friday afternoon.

He was fined as a result of a lively scene the evening before in front of the telephone company's stables at 191 Courtland street, in which Terry knocked down a negro driver named Bud Adams. A dozen telephone linemen were in court, who worked with Terry, and were with him when the trouble happened. Bud Adams had driven his dray into one of their wagons, the linemen said, and when they remonstrated with him the negro cursed them. Terry then hauled off and gave him the $10.75 swipe.

GOSSIP AT CAPITOL

Must Make Revenue Report.

The county officers in Georgia will be called upon by the first of April to make a detailed report of their daily revenues since the first of the year. Under a law passed last year, they must make such reports four times a year. So far, no reports have been received by the comptroller of the state, with whom the law directs the reports shall be filed.

The comptroller has been receiving many letters from county officers asking for blanks on which to make reports, and he has had to reply that no blanks have been provided.

Captain W. H. Harrison, of the comptroller's office, says the law is a foolish one. He says that very few of the county officers can report any revenues until in the fall, and that the comptroller obtained such reports before the new law was adopted. Nearly all the officers will have to report in April: "Received nothing."

Speakership in Sight

Among the visitors at the capitol yesterday was Hon. Robert N. Hardeman, representative from Jefferson county. He said that he does not see any reason to worry over his race for the speakership.

"I expect to be speaker," he said, "but if I should chance to be defeated, I can take it as gracefully as anybody."

He came to Atlanta to see the governor about the appointment of a prison commissioner, but found that E. L. Rainey had already received the appointment.

Object to Ducktown Fumes.

Complaints have again been made to Governor Brown about the fumes from the Ducktown copper plant just across the state line in Tennessee. The complaints come from the farmers in Gilmer and Fannin counties, who say that the fumes destroy trees and vegetation, and that the soil has been made sterile.

Georgia won a suit that set up its right to have a permanent injunction against the fumes, but on the promise of the company to abate the nuisance, nothing further was done. The governor is now asked to force the company to carry out its agreement.

NORFOLK, VA., TO FEEL FORCE OF BLUE LAWS

Norfolk, Va., March 28.—Police Justice Barron today decided that the selling of soda water, tobacco and the like is not a work of necessity, which means that the old Virginia Sunday blue laws will be enforced here from this on. All confectioners, tobacconists and every other store must close in Norfolk on Sunday except for the sale of drugs solely. The decision also bars newspapers and periodicals.

CHURCH OFFERING GOES TO FLOOD SUFFERERS

At the Central Presbytrian church the entire offerings made Sunday morning will be donated to the relief fund being raised in Atlanta for the benefit of the flood sufferers of Ohio and Indiana.

Dr. Dunbar Ogden will speak at the morning service on "A Great American Family," his address being a study of the close relations of brotherhood existing in the nation today, and the spirit behind that relation. In the evening he will speak on "Walking at Liberty."

You CAN rent the room in a jiffy if you will Phone Main 5000 or Atlanta 109.

REFORMS IN BANKING URGED ON LEGISLATURE

Program Is Being Outlined by Bankers to Secure Immediate Action.

Savannah, Ga., March 28.—(Special.) For the purpose of considering a legislative banking program a number of bankers from over the state met in Savannah today. The bankers have for years been trying to devise a plan for a state banking department, but up to now have been making scant headway, largely for the reason that the committee has always deferred until the legislature meets before getting up the bill.

This time some of the bankers from the interior, principally from the country banks, have taken the initiative and have invited some of the other bankers to join them in the consideration of a scheme for creating a banking department.

The idea is to interest some of the legislators in the matter and have a suitable bill drafted sufficiently far in advance of the meeting of the general assembly to give the proposed legislation wide circulation, to the end that all who are interested may become entirely familiar with it.

This is the second meeting of the bankers within the last few weeks, the other being held in Atlanta recently.

Reform in the state banking laws has been a subject of lively discussion in the bankers' conventions for years. They have always agreed that some legislation was badly needed, but have always failed to get it passed.

Among those who attended this conference were President Benjamin W. Hunt, Edenton; Frank S. Jones, Bainbridge; Rufus Brown, Augusta; George H. Smith, Brunswick; R. O. Fitts, Cedartown; L. R. Farmer, Louisville; F. T. Hardwick, Dalton; A. P. Coles, Atlanta; Secretary Haynes McFadden and the Savannah bankers.

CHAMBER ITEMS

To Entertain Commercial Travellers.

A special committee of the chamber of cammerce met yesterday afternoon to consider a proposed entertainment of the commercial travelers of Atlanta. After the matter had been thoroughly discussed it was decided to refer it to the finance committee. No date has been as yet selected. There were present Mel R. Wilkinson, chairman; Brooks Morgan, Lynn Fort and Wilmer L. Moore.

Business Men's Conference.

The executive committee of the chamber has appointed Secretary Walter G. Cooper to represent Atlanta at the Business Men's conference in Richmond, Va., on April 15, 16 and 17. The conference will have three sections; for farmers, school workers and business men. Its work is educational and is intended to develop the south and its resources. It is expected that there will be a good delegation from Atlanta headed by H. G. Hastings, the chamber's chairman of the agricultural committee.

Committee of Housing.

The following committee, which is one of three in the department of charities, has been appointed on housing: C. J. Haden, chairman; John J. Eagan, David Woodward, M. E. Ford, V. H. Griegshaber, J. T. Holleman, C. T. Page and H. M. Willett. Jacob W. Fatterson is director of the general committee on charities.

Social Survey of the City.

Funds will be provided to bring to Atlanta an expert, provided by the Russell Sage foundation, to make a preliminary social survey of the city. Such surveys have been made in other cities, it is stated, with wonderful results. That in Pittsburg cost $100,000. The purpose is to get a correct report on the city's social conditions in order that something might be done to improve the comforts of living. The chamber will be called upon to pay only the actual expenses of the trip. On the social survey committee are R. L. Foreman, Kindall Weisiger, John E. Murphy, George Muse, Linton Hopkins, F. J. Paxon, V. H. Kriegshaber.

Underwood Typewriter office can furnish high-grade stenographers. Phone Miss Hitt.

Louis Asher
Exclusively Fine Clothing
Eighty Peachtree

TRUST ESTATES

As executor, administrator, trustee or guardian, the TRUST COMPANY OF GEORGIA gives the same careful management to the affairs of its clients as it gives to its own business---a management in which it has built up a surplus of $800,000.

Trust Company of Georgia
Capital and Surplus, $1,800,000
EQUITABLE BUILDING - - - PRYOR STREET

SUIT CASES
$1.00 TO $35.00
OUR OWN MAKE
ROUNTREE'S
77 Whitehall St. W. Z. TURNER, Mgr.

Established 1865 EISEMAN BROS., Inc. Incorporated 1912

Be Sure of Your Shirt!

"Silks Are Supreme"

The shimmery scions of Shirtdom—the royal Rajahs, choice chinas, princely Peau de Soies, popular pongees, jaunty Japs, and other aristocrats in the

Smart Shirt Set
$2.50 to $6

The Notables in Negligees!

Include the season's best styles from America's best makers—Manhattans, E. & W. and our own E. B. sterling styles and values—plaited and plain bosom Negligees and Oxfords of fine Madras weaves—attached or detached cuffs.

$1.50 to $3.50

Ask to See Our Superb Line of
Columbia Cuff-Turn Shirts
"Clean Cuffs in a Twinkling."

New Spring Neckwear!

A Revel in Colors From the Garden of Allah!

Neckwear a-bloom. Silken garnitures of garish combinations and quaint hues. Pastel effects in classic shades. Our showing of spring neckwear is extravagant in variety, and an inspiration for the man in quest of real features in neckwear originality.

50c to $3

EISEMAN BROS., Inc.
11-13-15-17 WHITEHALL STREET
ENTIRE BUILDING

SOCIETY

SOCIETY DEPARTMENT. PHONE MAIN 5000.

Miss Scruggs a Composer.

"Night Fall," a pastoral by Miss Maud Scruggs, is a new song just put on sale at the Cable Piano company's which will attract a personal as well as a muscal interest.

Miss Scruggs' home is now in Washington city, but her family was formerly one of prominence in Atlanta, and Miss Scruggs was cordially known in the social world. She is a student of music as well as a pianist of exceptional accomplishment, and her many friends here who have delighted in her playing will be interested in this new expression of her ability.

The song is dedicated to her father, the late Colonel William Lindsay Scruggs, and is published by the Willis Music company of Cincinnati.

Afternoon Tea.

Delightful among the entertainments of Easter week was the afternoon tea at which Miss Lula Dean Jones was hostess yesterday, the occasion a compliment to Miss Nora Belle Rosser.

An elaborate decoration in the spring flowers and palms made beautiful sitting for the large company of young girls in their charming spring costumes, who were the guests of Miss Jones, and she was assisted in entertaining by a pretty group of them.

Mrs. Joseph Eby and Mrs. Luther Rosser, Jr., poured tea. Miss Kathryn Gordon and Miss Frances Connally served punch, and the receiving party was completed by Miss Passie May Ottley, Miss Harriet Orr, Miss Hildreth Smith, Miss Martha Francis, Miss Marjorie Brown, Miss Kathleen Benham, Miss Nancy Prince, Miss Adeline Thomas, Miss Carolyn King, Miss Aurelia Speer, Miss Corrie Hoyt Brown, Mrs. Benjamin Tye and Mrs. Jack Thiesen, and by Mrs. Sam D. Jones and Mrs. Bolling Jones.

Jardinieres of growing spirea were a seasonable decoration in the reception hall, the big blossoms of white and blue hydrangeas were outlined against the palms in the drawing room, and red roses and ayaleas were used in the library, where the punch bowl, set in the midst of ferns, was wreathed in red roses and smilax.

In the dining room the table centerpiece was an exquisite combination of pink roses and white lilacs, which filled a white enamel basket, the candle shades were Dresden effects, and all the color details were pink.

Miss Jones was gowned in white satin draped with shadow lace with a finish in silver. Miss Rosser wore rose charmeuse trimmed with shadow lace. Mrs. Jones wore canary-colored charmeuse veiled with black lace. Mrs. Bolling Jones wore a black velvet gown with rhinestone embroidery.

To Mrs. Morris.

Mrs. Valdemar Gude was hostess yesterday at an enjoyable bridge party at the East Lake clubhouse, when sixteen married friends were invited to meet Mrs. John Morris, Jr.

The game was played in the living room, where the decorations were a pretty arrangement of daffodils, and a dainty luncheon was served.

Mrs. Gude wore a smart back satin gown.

To Miss Phelan.

Mr and Mrs. Gordon Kiser entertained a few friends informally last night in their apartments at the Georgian Terrace in compliment to Miss M. A. Phelan.

To Miss Eubanks.

Mrs. James Carlisle Smith gave a pretty party yesterday in compliment to her sister, Miss Dessa Eubanks.

Yellow tulips and jonquils, with ferns and flowering plants, were used in decorations and the score cards were horse shoe and wedding bell designs. The prizes were a fan and embroidered handkerchiefs, and the guest of honor was showered with gifts in linen.

Buffet Supper.

A happy affair of last night was the buffet supper given by Miss Jennie Knox at the home of her parents, Mr. and Mrs. Fitzbugh Knox, in compliment to her attractive guest, Miss Virginia McCormick, of Baltimore.

Forty young people were present, and after an elegant supper they enjoyed dancing, an orchestra providing music.

The reception rooms had tasteful decorations in bouquets and ferns, and in the dining room sweets and coffee were served from a table picturesque in blue and white, the centerpiece of roses.

Miss Knox was a lovely hostess wearing black chiffon with a relieving touch of red. Miss McCormick wore pink crepe de chine with drapery of lace.

Another visiting belle was Miss Benham, of St. Louis, the guest of Miss Marjorie Brown.

To Miss Bicknell.

Miss Margaret Rosser entertained at bridge yesterday afternoon in compliment to Miss Harry Schlesinger's guest, Miss Bicknell, of Fort Wayne, inviting to meet her Miss Joan Clarke, Miss Eppie Clarke, Miss Harriet Broyles, Miss Dollie Prioleau, Miss Josephine Smith, Miss Lillian Stevens, Miss Dorothy Fain, Miss Jessie Thompson, Miss Myra Clarke Scott, Miss Lucy Hinman, Miss Adelaide Setz, Miss Bessie Smith, Miss Emma Lowry, Miss Priscilla Rose, Miss Ruth McMillan, Miss Justine Henderson, Miss Mary Adelaide Caverly, Miss Helen Dudley, Miss Marian Harlan, Miss May Holland Roberts, Miss Ruth Rosser, Miss Mary Klopton, Mrs. Aurelia Coolidge and Mrs. Fred Coolidge.

The bridge prizes were silk stockings, an embroidered collar and a lace veil.

The game was followed by dainty refreshments, served in the dining room, where the table was picturesque in yellow and white, its centerpiece a plateau of jonquils and hyacinths.

To Mrs. Wm. Lawson Peel.

Augusta, March 27.—A brilliant occasion, marking the after-Easter season was the dinner party given here tonight by Mr. and Mrs. Frederick Ball Pope in honor of Mrs. William Lawson Peel, of Atlanta. The guests of the occasion were Mr. and Mrs. Taft, General and Mrs. Duval, Mr. and Mrs. Stettmous, of Long Island, and Mrs. John Marshall Slaton.

To Miss Gentry.

Mrs. M. F. Carlin will entertain at bridge this afternoon, complimentary to her sister, Miss Allene Gentry; also entertaining for Miss Gentry will be Mrs. Max Wright, Mrs. John O. Dupre, Miss Isabel Kubert, Mrs. Bertram Norris, Mr. and Mrs. T. R. Gentry, Mrs. Marshall McKengil, and others.

Ten Club Meeting Postponed

The meeting of "The Ten" club, which was to have been held Thursday afternoon at 4 o'clock, at the residence of Judge Beverly D. Evans, has been postponed until further notice on account of Drs. Chas. W. Daniel and John E. White being in attendance at the revival services now being held at the Second Baptist church.

Bridge Tea.

A handsome entertainment yesterday was the bridge tea given by Mrs. Hugh McKee in compliment to Miss M. A. Phelan, the occasion characterized by elegance of detail and the happiest spirit.

The reception floor had artistic decoration in foliage plants and flowers from hothouse and garden. Especially effective was the decoration in the drawing room, where the flowers were branches of peach blossoms massed on the mantel and in the wall pockets.

In the dining room gold and white was the combination of color prevailing. The table centerpiece was a Marie Antoinette basket of jonquils, the handle tied with Dresdon ribbon, the candles had shades of gold filagree, the crystallized fruits and bonbons were yellow and the ices were flowers.

Receiving with Mrs. McKee were Miss Phelan and Mrs. Leight Palmer, of Washington, and Mrs. Wilmer Moore Pouredtea.

Misses Margaret McKee, Bertha Moore, Helen McCarty, Gladys Miller, and Mamie Ansley were a charming group of young girls assisting in entertaining.

Mrs. McKee was gowned in electric blue brocade crepe de chine draped with chiffon. Miss Phelan wore a becoming costume in black and white. Miss Palmer wore a French gown of black satin and filet net with an effective introduction of white.

Y. W. C. A. Menu.

Vegetable Soup.
Hamburg Steak. Salmon Croquetts.
Turnip Greens. Big Hominy.
Spaghetti and Tomatoes. Salad.
Hot Rolls. Corn Muffins.
Rice Pudding. Prunes.
Coffee. Tea. Chocolate.
Sweet Milk. Buttermilk.

HOME-COMING SERVICE IS HELD AT ST. PAUL'S

A "home coming" service was held at St. Paul's Methodist church last evening and every seat in the church was filled. The special service was to bring together all the members of the church for an hour of prayer for the blessings they had received. Dr. Morrison, the revivalist, who is conducting the revival at St. Paul's, spoke of the relations of the church and the family.

The revival will close Sunday night. It will then have lasted two weeks and during that time Dr. Morrison has preached twice and frequently three times a day to large congregations.

On Sunday afternoon there will be a special meeting at 3 o'clock for "men only." Dr. Morrison says he wants to have a heart to heart talk with the men of Atlanta and he wants to make the talk when no women are present. An invitation to all the men in Atlanta is extended.

The church can be reached by taking a Woodward avenue car and getting off at the corner of Grant street and St. Paul avenue.

"LEAR" TO BE PLAYED BY YIDDISH ACTORS

The Royal stock company, of New York city, a company of Yiddish actors, have been engaged at the Jewish Educational alliance for three performances to be given Monday, Tuesday and Wednesday nights, March 31, April 1 and 2.

Monday night the great morality play of the eminent Yiddish playwright, Jacob Gordin, will be presented. The play is the "Yiddish King Lear," and is Shakespeare's play of the same name adapted to Jewish life.

Tuesday night the Yiddish drama, "Kol Nidre," will be presented, and Wednesday night "The Yeshivah Bochar."

The Royal stock company has had success in New York and in Savannah and Norfolk, and their work is highly praised by the press of those cities. Mr. Bernard Elfving leads the company, and is assisted by Madam Segal and Mr. Jacob Shiekovitz.

MISS KATE DRISCOLL WIRES SHE IS SAFE

News of the safety of Miss Kate Driscoll in Hamilton, Ohio, came at 5 o'clock yesterday afternoon to Mr. and Mrs. C. H. Burge, with whom she had been visiting in Atlanta for the past month.

Miss Driscoll has recently returned from the Sudan, where, for eight years, she was a missionary of the Christian Missionary Alliance of New York, and while there she was supported by the Young People's society here in Atlanta which was a branch of the alliance.

She left here Monday to visit her brother and sister in Hamilton, her former home, and fears were entertained for her safety, as her relatives live in South Hamilton, where the flood havoc has been severe.

The telegram read: "Am safe, and will write particulars."

NO PERMANENT INJURY SEEN IN SOUTH GEORGIA

Americus, Ga., March 28.—(Special.) While the temperature dropped below the freezing point here this morning, both ice and frost being visible, orchardmen express the opinon that the peach crop has sustained no permanent injury.

The high winds prevailing throughout the night preceding had dried the peach blooms of moisture, and this tended to save the crop from serious damage. Other tender vegetation appears to have escaped destruction likewise.

BREAK GROUND TODAY FOR NEW Y. M. C. A.

The ground for the new Y. M. C. A. buildings on Luckie street will be broken with impressive ceremonies this afternoon at 3:30 o'clock.

A program of music and speaking will be carried out on the grounds. The public is invited to attend.

PRETTY DEBUTANTES TO BE FLOWER GIRLS AT BENEFIT CONCERT

Clowns, and pretty flower girls, wonderously strong men, national guardsmen in jaunty uniforms, and all the other gay and brilliant features of a festival will be part of the concert that is to be given Monday evening at 8 o'clock at the auditorium for the benefit of the Fifth regiment band and of the Atlantic Philharmonic orchestra.

No gayer fete has ever been given in Atlanta. It will be no less than a brilliant little Mardi Gras, a festival as full of color and life as an old world celebration.

The Fifth regiment band will render a concert, but the music will be only an incidental part of the festival. The unusual and particularly interesting features will be the flower girls, the clowns, the acrobats, the military men, and above all, the social prominence of the whole affair.

Debutantes will act the part of flower girls, debutantes will sell candles and pastries, and debutantes will cry their wares of dainty sandwiches from pretty booths.

REV. HUGH K. WALKER SPEAKS AT RY. Y. M. C. A.

One of the strong and popular services of Sunday afternoon will be held at the Railroad Young Men's Christian association rooms, 31½ West Alabama street, at 3:30 o'clock. Rev. Hugh K. Walker, D. D., pastor of the First Presbyterian church, will address the meeting. Dr. Walker is one of the distinguished preachers of the south. There will be a duet on the cornet and trombone by W. E. and Park Williams, and the choral song service will be an enjoyable feature. All men are invited. The rooms are open all day and visitors are always welcome.

The stenographer you desire speaks from The Constitution's Classified in the column headed WANTED SITUATIONS—FEMALE.

Some folks will start at 8 o'clock to the First Christian Bible School. You be there Sunday morning, sure, by 9:30, and get a seat.

DR. E. G. GRIFFIN'S
GATE CITY DENTAL ROOMS
24 1-2 Whitehall St., Over Brown & Allen Drug Store
Established 23 Years. All Work Guaranteed
Prices Lowest. Best Work. Lady Attendant
Bell Phone Main 1708
Plates Made and Delivered Same Day Hours 8 to 6 — Sundays 9 to 1

ELEGANCE IN A GIFT

PURITY in candies is essential, but you must add elegant appearance when it is intended as a gift. You get both in their ultimate excellence in

Nunnally's

MOIRE GIFT BOX

Twenty-five varieties, each in its own paper case--packed in small trays--all in a dainty moire paper box trimmed with satin taffeta ribbon.

34 Whitehall 33 Peachtree 103 Peachtree

WHALEBONE TEETH
ITS IN THE SUCTION
$3 EVERSTICK SUCTION NO PAIN

On account of the large number of people we have been unable to wait on, we have decided to continue our special offer for a few days to make our Everstick Suction $10 set of Whalebone Teeth for $3. Lightest and strongest plate known. Can bite corn off the cob. All work guaranteed 20 years.

Have impressions taken in the morning, get teeth same day. Examination and advice free. Established—here to stay. Railroad fare allowed 25 miles.

A FEW PRICES FOR A SHORT TIME ONLY:

Full Set of Teeth	$3.00
Gold Crowns (22k.)	$3.00
Bridge Work (extra heavy)	$3.00
Gold Fillings	50c up
Best Silver Filling	25c
Painless Extracting	FREE

Hours: 8 to 8; Sundays, 9 to 4.

EASTERN PAINLESS DENTISTS
38 1-2 Peachtree St.
Entire Second Floor Over Arcade Restaurant

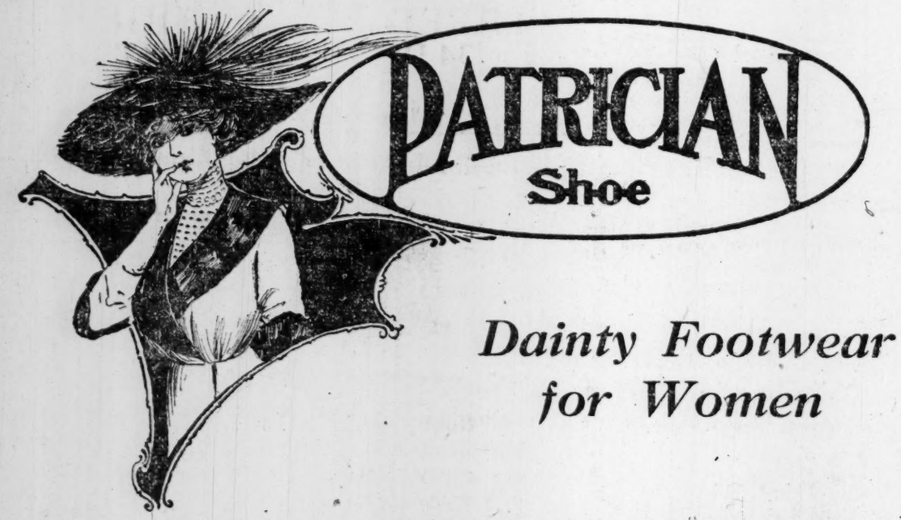

Dainty Footwear for Women

The dainty summer girl, appreciative of up-to-date foot apparel, wears dainty "Patrician" Pumps with street soles. They are heavy enough to serve ample protection for the foot, and light and flexible enough to insure the utmost ease, and, above all, are cool and comfortable.

We feature them in a variety of styles of leathers—calf, kid and satin, and in various colors, and wish to emphasize the fact that "Patrician" Pumps fit correctly, and do not slip at the heel. The special reinforced vamp and flexible forepart in their construction is the secret of their fine appearance and fitting quality. They are warranted to hold their shape. They are a surprise and delight to all who wear them. They combine dependable service with the dressiest effect.

Prices $3.50 and $4.00
The Shoe With a Million Friends

Davison-Paxon-Stokes Co.

Every Woman Needs a Pump or Oxford

Keely-Ziegler

The distinctive models in the new Keely-Ziegler possess a grace and durability seldom found in other makes. They will please the most exacting and discriminating.

No. 645--high-grade patent colt Pump with fashionable broad flat ribbon bow, plain toe, light sole; a very dainty model . . . $4

No. 644B--smart dull calf pump, heavy extension sole--broad flat heel; a very serviceable model for the street $4

No. 945--a new tongue pump of fine quality patent kid, trimmed with a neat buckle; high Cuban heel, light sole; a very graceful pump; special $3½

Button Oxfords--another popular style for this season. We show a complete stock of these, in all leathers, tans, dulls and patents $4

No. 847--a 4-button English oxford in tan and gun-metal, new dropped toe; special . . . $4

No. 6099--a very desirable dull calf six-button oxford, gracefully built and very comfortable. One of the best sellers for street wear $4

No. 426--a popular tan Russia Calf Oxford, military heel--welt sole; an excellent shoe for walking purposes . $3½

Keely-Ziegler Shoes for Women and Children are the best known to the footwear trade, and are sold by us exclusively.

New styles in low cut footwear, for tasty dressers

KEELY CO.

SOCIETY

Kappa Alpha Dance.

A delightful event among the college set was the annual dance last night of Tech chapter, Kappa Alpha fraternity, at Segadlo's.

The ball room was tastefully decorated in palms and the fraternity and college pennants, and an orchestra provided bright music.

The chaperones were Mr. and Mrs. K. G. Matheson, Mr. and Mrs. S. R. Jacobs, Mr. and Mrs. Marshall McKenzie, Mr. and Mrs. James D. Palmer, Mr. and Mrs. Hugh Willet, Mr. and Mrs. E. R. Eastman, Mr. and Mrs. H. D. Cowles, Mr. and Mrs. Milton Dargan and Mrs. Joel Hurt.

The young women invited were Miss Kate Cooper, Miss Amelia Smith, Miss Elizabeth Smith, Miss Ruth Shippen, Miss Elizabeth Shippen, Miss Grace Sims, Miss Mamie Ansley, Miss Mary Helen Moody, Miss Harriet Calhoun, Miss Jennie D. Harris, Miss Marian Perdue, Miss Margaret Burckhardt, Miss Marie Dinkins, Miss Margaret Northen, Miss Bertha Moore, Miss Christine Hooper, Miss Margaret McCarty, Miss Helen McCarty, Miss Florence Cowles, Miss Jane Cowles, Miss Bess Wall, Miss Lydia McBride, Miss Jessie Thompson, Miss Gladys Dunson, Miss Elizabeth Robinson, Miss Virginia Bowman, Miss Harriet Cole, Miss Louise Broyles, Miss Violet LeFils, Miss Myrt Hancock, Miss Tommie Hancock, Miss Helen Rhorer, Miss Mary King, Miss Helen Dykes, Miss Margaret Traylor, Miss Elise Brown, Miss Florence Hooper, Miss Isabel Kuhrt, Miss Lawson Hines, Miss Janie Cooper, Miss Elizabeth Dunson, Miss Tommie Perdue, Miss Helen Brown.

Miss Phillips in Recital.

Miss Vera Phillips will be presented in song recital for the pleasure of a few friends this afternoon at 3 o'clock at the studio of Miss Louise Barlil.

Miss Phillips has a delightful young voice, and her programme will display the broad nature of her accomplishment.

Studio Recital.

A delightful piano recital was given Friday afternoon by the pupils of Miss Marguerite Barthlomew in her attractive studio at 325 Peachtree street. The program was composed of piano solos and ensemble numbers, and after the music dainty refreshments were served. Those taking part were Misses Evelyn Eagan, Gene and Margaret Dozier, Lina Parry, Helen Kight, Annie Pearce Barnes and Messrs. Edwin Merry and Bennet Eubanks.

Mr. and Mrs. Brookes Abroad

Mr. and Mrs. Walker Brookes sailed the 12th of March for the Mediterranean cruise and will spend some time in Egypt and Palestine. They go from there to Greece and to Italy, reaching Naples the 1st of May, where they will be at the Bertolmi Palace hotel. They will spend May in Italy and June in Vienna, Dresden and Berlin. Tyrol and Switzerland will be their destination in July and August, and in the early autumn they will be in England and Scotland.

MEETINGS

The Inman Park Embroidery club will hold its regular meeting next Wednesday afternoon at 3:30 o'clock at the home of Mrs W. A. Gosnell, 127 Cleburne avenue.

SOCIAL ITEMS.

Miss Sue Bowie, of Rome, is the guest of Miss M. A. Phelan. Mrs. Reynold Kirby-Smith, of Sewanee, Tenn., arrives today to visit Miss Phelan.

•••

Mrs. Robert C. Turner returned yesterday from Washington and Norfolk.

•••

Mr. J. W. Conway has returned to the city.

•••

Mr. and Mrs. Frank Spain will entertain informally at Sunday night supper in compliment to Mr. and Mrs. Troup Howard, of London, the guests of Mr. and Mrs. C. B. Howard, and Mrs. H. S. Hersey, of Paterson, N. J., the guest of Mrs. Allan Whitaker.

•••

Miss Martha Francis will entertain at bridge Tuesday in compliment to Miss Nora Belle Rosser.

•••

In compliment to Mr. and Mrs. Harold Gallup, who leave soon to make their home in Detroit, Mr. and Mrs. E. L. Wight, Jr., gave a dinner of eight covers last night, and Mrs. Milner LaFlatte entertained a few friends at tea Thursday afternoon at the Georgian Terrace for Mrs. Gallup.

•••

Mr. and Mrs. John E. Murphy and Miss Julia Murphy left yesterday for New York.

•••

NATIONAL S. S. WORKERS ARRIVE FOR CONVENTION

Miss Hazel A. Lewis, of Cincinnati, national elementary Sunday school superintendent, will arrive in Atlanta Saturday afternoon to be in attendance at the Georgia School of Bible school methods, which will be in session all next week at the First Christian church.

Several hundred Sunday school workers of southern and national reputation will be here for the convention next week. Among those who will make addresses are R. P. Sheperd, of St. Louis, editor of a number of religious paper, and Robert M. Hopkins, of Cincinnati, Bible school secretary Disciples of Christ. They are both expected in Atlanta Sunday.

Miss Lewis will make her first address in Atlanta Sunday morning at the Sunday school of the First Christian church. At this time, it is declared by prominent workers in the First Christian Sunday school, that over 1,500 people will be present to boost their Sunday school in the exciting contest with the Second Baptist.

ABERNATHY WILL LEAD WHIRLWIND CAMPAIGN

With only a week left in which Rev. J. E. Abernathy, the celebrated "North State Evangelist" will be in Atlanta, the Wesley Memorial church today begins a whirlwind evangelistic campaign in which practically the entire membership of one of Atlanta's biggest churches will be engaged.

Seldom before have as many members of one congregation been so united in a special effort as will be during the coming week. Dr. Abernathy will preach twice daily; Ted C. J. Lynne, a former vaudeville artist, will sing at each service, and scores of church members will join actively in the campaign.

During the coming week special efforts will be made to reach the young people in the down-town district. At a date to be announced later, a great children's meeting, at which it is expected several hundred young folks will be present, will be held.

During the week the evening services will be held at 7:45 o'clock, as heretofore. The noonday services, however, will give way to services at 3:30 o'clock every afternoon.

It is planned to hold a big meeting at 3:30 o'clock Sunday afternoon, at which time Dr. Abernathy will deliver his address on "Life Lessons From Niagara Falls." At this meeting Mr. Lynne will sing a number of special songs. Other Sunday services will be held at 11 a. m. and at 7:45 p. m.

NEGRO CHAUFFEURS AT SPECIAL SERVICE

There will be a special service at the First Congregational church, colored, Sunday night for colored chauffeurs. One hundred colored chauffeurs are to attend in a body, special seats being reserved for them in the main body of the church. Rev. H. H. Proctor, the pastor, will preach a special sermon to them on "The Negro and the Auto." There will be special music by the chorus choir of the church. Clarnes White is president of the organization, and Percy Barner is charman of the committee of arrangements.

BOTH OF THEM MUST APPEAR IN COURT

Cases have been docketed at police headquarters against Alderman John E. McClelland and State Game Warden Jesse E. Mercer, anent their celebrated pugilistic encounter a few days ago in Lycett's store on Whitehall street.

Judge Nash R. Broyles, city recorder, will be on the bench at the hearing, which has been set for next Wednesday in the police court. Copies of charges were served on the two well-known Atlantans by Policeman C. P. Hill.

Dr. Patterson Will Lecture.

Dr. Charles Brodie Patterson, of London, will deliver a lecture on "Breath and the Living Magnet," at the home of Mrs. Rose Ashley, 70 Pulliam street, Saturday at 3 p. m. All interested in this lecture phone M-4749-J.

CONFERENCE DECIDES NEW TERMINAL SITE

Representatives of Macon, State and Roads, Agree to Retain Present Location.

Macon, Ga., March 28.—(Special.)—Macon's new $1,500,000 Central of Georgia terminal station is to be located on the site of the present depot on Broadway. This was decided at the joint conference here today between the railroad commission, officials of the railway company and committees from the local chamber of commerce and city council.

After the conference Chairman Candler of the railroad commission instructed the Central to submit plans for a new terminal station on the site of the present one within a period of thirty days. It is said that the same plans as were intended for Cherry street can be adapted to the present Broadway location with very few changes.

A drawing similar to the one prepared by the Central for Cherry street was submitted by a local engineer and was turned over to the railroad engineers. They said the plan would probably be followed by them. It provides for an open court or plaza in front of the station similar to that of the Atlanta station and a series of train sheds covering the tracks, which will run diagonally across behind the station proper. Instead of backing in and out of the station, as is now necessary, the trains will pass right on through without that formality.

The conference today was marked by the best of feeling.

The main object of the Central in wanting to locate its depot on Cherry street was in order to bring its freight depot closer to the business center of the city. The adoption of the present location for the passenger depot means that the new freight depot and yards will have to be located a block or two further out on Fifth street than they now stand.

LEAVES ATLANTA TO LOOK FOR DAUGHTER TAKEN BY GYPSIES

After staying with the matron at police headquarters for over a week, while the police were searching for her daughter carried off three years ago by gypsies, Mrs. Magdalene Small, of New York city, left Atlanta yesterday morning for Union Point, Ga.

Telegrams received from the sheriff at that place said that a band of gypsies were in camp near there, and that a little girl was living with them that answered the description of Mrs. Small's daughter, Mary Gretchen Small.

Thrilled with the hope of finding her daughter, Mrs. Small caught the first train. If she finds her girl she will start at once for her home in New York, coming through Atlanta. Mary Gretchen is the grand-daughter of the gypsies with whom she is traveling. When Mr. Small, who was a gypsy, died in New York three years ago, his parents took the little girl without the mother knowing it and have had her ever since, but now Mrs. Small is determined that her daughter shall not live with gypsies any longer and has been conducting a nation-wide search for them.

SEASON TICKET SALE CLOSES AT 4 O'CLOCK

The sale of season tickets for Metropolitan grand opera, which closes at four o'clock this afternoon, has already broken all records, according to the announcement of President W. L. Peel and the Music Festival directors.

The exact figures will probably not be known until Monday, when the sales at the two music stores will be completely checked up and combined. The sale closes promptly at four p. m., so all patrons who have not yet purchased tickets are urged to present themselves before that hour.

DEATH OF W. J. NORTHEN REGRETTED BY Y. M. C. A.

The state executive committee of the Young Men's Christian association, of Georgia, held a special meeting at noon Friday in the office of W. Woods White, the chairman, and passed resolutions on the death of ex-Governor W. J. Northen, who was for years chairman of the committee and who always took a warm interest in its affairs.

Sympathy for the bereaved family and a fitting tribute to the former stateman, educator and churchman is contained in the resolutions which express the sorrow of the members of the committee in the loss of a warm friend and wise counsellor.

MAYOR GIVES UP AUTO FOR FLOOD SUFFERERS

Vetoes Machine Resolution, So Money May Be Immediately Available for Victims.

Atlanta has sent $2,500 to the flood sufferers of Ohio and Indiana.

The money was voted by council Friday morning at 10 o'clock, under a resolution offered by Alderman James E. Warren, mayor pro tem.

At 10:30 o'clock Mayor James G. Woodward attached his signature to the checks, one for $1,000, payable to Governor Samuel M. Ralston, of Ohio, and one for $1,500 to Governor James M. Cox, of Indiana. The money was sent free by the Southern Express company, and it is probably in the hands of the executives of the stricken states now.

Mayor Woodward has vetoed a resolution which authorized him to purchase an automobile for himself in order that the city might promptly respond to the appeals for aid.

"I don't need an automobile very much," Mayor Woodward said, "and those poor people need relief. I have vetoed the resolution because the money for its purchase would have to come out of the general contingent fund, and there would hardly be enough to make the donation immediately. I figured that the automobile can wait, but we could not hold back from those helpless people."

Mayor Woodward made a personal appeal to members of council for individual donations, and collected $50 within the brief space of five minutes. He also carried the money to the express office and sent it to the sufferers.

The councilmen who gave $5 to the mayor's fund are Thomas I. Lynch, C. D. Knight, Jesse M. Wood, George H. Boynton, I. N. Ragsdale, Albert Thomson, Claude L. Ashley, James W. Maddox, A. R. Colcord, F. J. Spratling and Claude L. Mason.

Mayor Woodward headed the list. Two of the councilmen will send their contributions later, making the fund $60.

Within the brief space of fifteen minutes, Chief Clerk Graham West, of the comptroller's office, had the checks prepared for the signatures of Comptroller Goldsmith and Mayor Woodward.

A CHANDLER LADY TESTIFIES

Makes a Few Plain Statements Regarding Past Troubles, Which Are Very Interesting.

Chandler, Okla.—"For six years, I suffered with severe pains in the pit of my stomach, back and sides," writes Mrs. Ella Flowers, from this place. "I tried several different medicines, but did not get any relief.

When I first wrote you for advice, I thought I was past help, but can truthfully say that Cardui, the woman's tonic, relieved me at once. I gained at least 10 pounds, and everybody says I look so much better.

I hardly know how to thank you, for the good that Cardui has done me.

If you think that the publication of this letter will be the means of inducing other suffering women to try Cardui, publish it by all means."

There are thousands of women today, suffering from some form of womanly trouble. Are you of this number? If so, have you tried Cardui, as Mrs. Flowers did? Have you read her symptoms? Do they seem similar to yours? Cardui made her well, as it has made many other ladies well. Why shouldn't it make you well, too? We think it will. Try it.

It is a gentle remedy, prepared from nature's roots and herbs with no bad after-effects.

Get a bottle of Cardui, today.

At the nearest drug store.

N. B.—**Write to:** Ladies' Advisory Dept., Chattanooga Medicine Co., Chattanooga, Tenn., for **Special Instructions,** and 64-page book, "Home Treatment for Women," sent in plain wrapper, on request. (Adv.)

TWO JAPANESE OFFICERS KILLED IN AEROPLANE

Tokio, March 28.—Two Japanese army officers were killed today while giving an exhibition flight in an aeroplane for the members of parliament. Their machine broke when making a turn at a height of 1,000 feet, and they were dashed to the ground.

Ask Your Wife!

ASK your wife to NOT do the unnecessary work of baking bread. Advise her to buy UNCLE SAM BREAD! It's as good as the home-made. UNCLE SAM BREAD is famous because of its goodness!

Bought by Wise Housewives!
Made by Schlesinger-Meyer Baking Co
Sold by all Good Grocers!

THE LABELS ARE GOOD FOR PREMIUMS
SCHLESINGER-MEYER BAKING COMPANY
UNCLE SAM BREAD

Bell and Wing
By FREDERICK FANNING AYER

A striking book of verse.—*Boston Post.*
Absorbing, astounding, inspiring, baffling.—*London Academy.*
Power and originality.—*Cork Examiner.*
A great work.—*Boston Herald.*
Marks of genius constantly.—*Troy Record.*
A wealth of ideas.—*Boston Transcript.*
Genuine aspiration and power.—*Occult Review, England.*
Astounding fertility.—*Brooklyn Times.*
Near the stars.—*Portland Oregonian.*

G. P. PUTNAM'S SONS, Publishers, N. Y. Price $2.50

A MASTERPIECE IN TAN

Here's style for you—a new model Crossett that will make any man happy. Heavy stitching. Stub vamp. Eight buttons. Fit? Well rather. *Style 139.*

Crossett Shoe
"MAKES LIFE'S WALK EASY"
TRADE MARK

$4.50 to $6.00 Everywhere. Lewis A. Crossett, Inc., *Makers*, North Abington, Mass.

Crossett Shoes are sold in Atlanta only by
FREEDMAN & COHEN
34 DECATUR STREET
Successors to
Kingsbery Shoe Co.

M. RICH & BROS. CO.

Shoe Satisfaction

"Queen Quality" shoes enable you to please your individual taste; they also promote more foot comfort than all other makes combined. The muchly desired trinity of Wear, Comfort and Style is yours without excessive expense. The makers guarantee them without exception; we also are prepared to make good any defection.

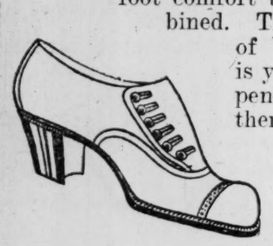

Ask for the Queen Quality SHOE

The Children find "Little Wonder" shoes the best made.

ARCH-FORM Little Wonder SHOE

The most perfect child's shoe ever produced.

$1 to $3.50.

$3.50 to $6 the pair

We are the exclusive Atlanta agents.

Our salesforce is large and competent, assuring you a prompt and satisfactory fit.

Over two hundred exclusive styles to select from.

M. RICH & BROS. CO.

"I LOVE the taste" of ALAGA SYRUP

That's what they all say. The future house-wives know, for they have tried it and found it so. To give a child a good healthy start never refuse them the sweet their system demands. Sugar is the most important element of food to a growing boy or girl, and is found in its best form in

ALAGA

There are hundreds of syrups but only one ALAGA.

The utmost care is taken with it from the time the growing cane is selected in the sunkissed cane fields of Alabama and Georgia until it is packed while steaming hot, amid most sanitary surroundings at our refinery.

Refined exclusively by us, for you.

ALABAMA-GEORGIA SYRUP COMPANY
MONTGOMERY, ALABAMA 3

Warming Up

The cold, stormy period is over. So far as can be foreseen now, a season of warm, clear weather is with us. That means a renewal of the active garden operation of last week.

Early Gardens

The earlier the start, usually, the better the garden. You can't afford to delay if you want the fullest and best results in the way of crisp, tender, early vegetables.

Hastings' Seeds

Insure your garden success so far as seeds can effect. Hastings' Seeds are grown right, handled and sold right, and our prices are right. If you plant Hastings' Seeds your garden will be right.

Double Daily Delivery Service

H. G. Hastings & Co.

16 W. Mitchell St. Both Phones 2568

KODAKS EASTMAN PREMOS HAWKEYS

First-class Finishing and Enlarging. A complete stock films, plates, paper, chemicals, etc. Special Mail Order Dept. for out-of-town customers.

Send for Catalog and Price List

A. K. HAWKES CO.—Kodak Dept.
14 Whitehall St. ATLANTA, GA.

SOUTHERN PACIFIC
SUNSET-ROUTE

VIA NEW ORLEANS

THE SAFEST AND BEST ROUTE TO CALIFORNIA

LOW One Way COLONIST Rates from Atlanta In Effect March 15th to April 15th

$43.55 TO CALIFORNIA

Through Standard and Tourist Sleeping Cars Ask for information and literature.

O. P. BARTLETT, G. A., R. O. BEAN, T. P. A.,
D. L. GRIFFIN, C. P. A.
121 Peachtree Street, Atlanta, Georgia

Advertising drives the wheels of trade

"Nobby shirts in all stylish colors." Part of an ad. Tell you anything? Create any desire to see the shirts? You give this ad a passing glance and forget it.

"Pure Silk Shirts, with and without cuffs; plain white, white with pin stripes in blue, black, brown, green, gray. Soft, light-weight shirts that are comfortable on the warmest day. Sizes 14 to 18, $2." This ad tells you something and makes you want to see the shirts.

The former is an example of the way most men advertise—and they wonder why it doesn't pay. They simply will not talk on paper as they do in their stores. And not one of them who would tell a customer "These are nobby shirts," and let it go at that.

Be specific; give all the information you can—and keep on giving it. The Constitution will help you get more business by placing your ads before people who will read them in the morning in their homes.

Phone Main 5000 for the Advertising Manager

Home Wanted---By a Baby

By Dwiggins

YELLOW JACKETS BLANK TIGERS

Pitts Twirls Great Game and Drives in Two of Team's Three Runs.

By Robert L. Hughes.

The Tech Yellow Jackets experienced little trouble in taking the first college game of the season locally, defeating the Clemson Tigers by the count of 3 to 0. Friday afternoon's game was the first rugular nine inning battle that has been pulled off on Tech's new athletic field.

Although the diamond has not yet received the finishing touches, is a little green and slow, the game was fast and snappy. A victory for the first game on the new field looks good to the Tech fans and they are hoping that it is just a starter.

It certainly seemed to be a christening day, for the Techites also sported their new uniforms for the opener. The new suits are of white flannel with gold trimmings and a gold G. T. on the sleeve. The coats are of the same material and they made an imposing sight lined upon the bench before the start.

A Pitcher's Battle.

The game was a pitcher's battle and both slab artists performed nicely, but Anderson's support was hardly as good as that accorded Pitts. It was a case of Greek against Greek, for both men were left handers.

Pitts was a bit wild, allowing seven free passes to the Tigers, but holding them to only two scattered hits. Anderson slipped two free tickets to the Jackets, which in both cases cost him a run. He was hit five times safely

Tech used her hits to advantage and wasted only one. Heisman's lads showed a thorough knowledge of the game and were quick to profit by every blobble of the Tigers. Hitting at opportune times and several costly errors of Clemson were responsible for the Jackets' three runs. The Jackets showed excellent team work and worked with snap.

Pitts featured his own game, measuring up in the pinches and twice scoring a runner by timely two baggers. His work in the seventh in pulling out of a nasty hole was of big league calibre. The first two men up in this chapter got a free ticket and he hit the third, loading down the sacks. He retired the fourth, killed one trying purloin the home platter, and the last flew out to short. Not at all bad for a green man in an opener.

Captain Montague made a sensational running catch of a fly from the bat of Cureton in the fifth, that brought forth noise from the stands. He accepted two other chances in the garden and both times doubled to second

Hutto seemed to be the only Tiger that was able to figure out Pitts' benders, landing safe twice and one time for an extra sack. Parker in the center garden took off the fielding honors for the Clemson lads, accepting five chances in great style.

Jackets Score Early.

The Jackets started scoring in the initial chapter. Moore, first man up, took advantage of the big four rule and went to second on E. Montegue's sacrifice. Donaldson bunted and on the catcher's wild throw to first went to second. Moore started for home and scored on Webb's wild pitch.

Tech came back again in the next inning with one down. Holliday singled through second. Pitts sent a screamer to right for two sacks, scoring Holliday.

The Jackets for the third time got ambitious in the seventh and counted again. Holliday walked, stole second and scored on a two-bagger by Pitts to right.

Clemson plays the Jackets again today. Eubanks will likely face the Tigers, with Captain Ezell on the round for Dobson's lads.

Box score:

TECH—	ab.	r.	h.	po.	a.	e.
Moore, 3b.	3	1	1	0	5	0
E. Montague, 2b.	2	0	0	1	1	0
Donaldson, ss.	4	0	0	4	1	1
F. Montague, lf.	4	0	1	3	2	0
Pound, rf.	4	0	0	0	0	0
Wooten, cf.	1	0	0	0	0	0
Holliday, 1b.	2	2	1	11	3	0
Attridge, c.	3	0	0	6	1	0
Pitts, p.	3	0	2	1	6	1
Malone, cf.	1	0	0	0	0	0
Dunwoody, 3b.	1	0	0	0	0	0
Stabler, 2b.	0	0	0	1	0	0
Amason, 1b.	0	0	0	1	0	0
Totals	28	3	5	27	19	2

CLEMSON —	ab.	r.	h.	po.	a	e.
Cureton, ss.	3	0	0	0	3	0
Coles, 3b.	2	0	0	0	2	0
Webb, 1b.	3	0	0	9	2	2
Tarrant, rf.	3	0	0	3	0	0
Parker, cf.	1	0	0	5	0	0
Hutto, 2b.	4	0	2	0	1	0
Dean, c.	4	0	0	6	1	1
Walker, lf.	3	0	0	1	0	0
Anderson, p.	3	0	0	0	2	0
Ezell, x.	0	0	0	0	0	0
Totals	26	0	2	24	11	3

Score by innings: R.

Tech	110 000 10x— 3
Clemson	000 000 000— 0

Summary—Two-base hits, Pitts 2, F. Montague, Hutto. Double plays, F. Montague to E. Montague, F. Montague to Stabler. Struck out by Pitts 5, by Anderson 3. Bases on balls, off Pitts 7, off Anderson 2. Sacrifice hits, E. Montague, Coles. Stolen bases, Holliday, Wooten, Coles, Tarrant. Time 1:40. Umpire Castro.

Golf at Pinehurst.

Pinehurst, N. C., March 28.—A tie at 144 between Henry C. Fornes, Oakmont Country club, paired with Rerbert Lagerblade, local professional, and R. S. Worthington, Shawnee, paired with Donald J. Ross, Essex Country club, headed a field of two pairs in today's four ball match of the thirteenth annual United North and South Golf championship tournament

In third position, Walter Fairbanks, Denver, and N J Brady, Wellaston, Mass, scored 145 This was two strokes in the lead of Walter J. Travis, Garden City, and Chisholm Beach, Fox Hills, L. I.

The thirty-six hole championship is scheduled for tomorrow.

TY COBB GREAT INFIELDER; PLAYS THE KEYSTONE SACK LIKE HE WAS ALWAYS THERE

Bill Smith's Crackers defeated Ty Cobb's All Stars Friday afternoon in the first of a series of two games by the score of 6 to 1, before the best crowd of the exhibition season

Buck Weaver went the entire route for the locals and but for a flicker in his support at the finish would have had an easy shutout. He allowed but two hits It was just a good afternoon workout for the big right hander who did not let out except in spots.

Ducky Holmes twirled the entire contest for Cobb's team and although touched up for nine bingles would have gotten away with few scores but for seven horrible errors behind him.

Tommie McMillan, Ed Lafitte, Harry Holland, Trammell Scott and John Gentle, all Atlanta boys, are with Cobb's club and Bill Smith has loaned him a catcher for the games here.

Cobb's club will be strengthened in the outfield before the game this afternoon and with Ed Lafitte pitching, they expect to make it considerably more interesting for the Crackers.

Paul Musser will be Bill Smith's selection for the pastime today and the former Washington lad will be sent the entire distance.

Tyrus at Keystone.

Tyrus pastimed at the keystone during the afternoon and played the bag like he had been holding down the position for ages. He had fourteen chances during the afternoon and bobbled on but one. Seven put outs and six assists is a mighty good day's work for a second sacker. He figured in two double plays.

The Peach failed to shine with the willow. He could not seem to connect safely, but he got on the sacks three times. Twice he reached third. In one instance he tried to steal home, but was thrown out on a close play.

The Georgian is likely to break loose with a few bingles in the game this afternoon, his famous batting lamps getting better trimmed every day. On the paths he showed a lot of his wonderful speed and that famous hook slide.

But for the errors in the outfield of the Cobb team, the score would have been considerably closer. The infield made a couple of boots, too, but the innerworks looks mighty good, with Tommy McMillan and Ty working like a clock in guarding the keystone.

Aside from Buck Weaver's effective twirling, the feature of the game was the work of Tommie Long. This lad has jimmed his way into a regular berth in right field.

Four times he stepped to the platter. Three times he slammed out a bingle, while he drew free transportation on the other trip. His catch of a line drive from Ed Lafitte's bat ending the game was sensational.

Agler Back in Game.

Joe Agler, all decked out with a new pair of shoes and a new glove, was back in harness at the initial cushion and it's well he was. He flagged several wide heaves during the afternoon.

Bailey opened the second inning with a single. Smith walked and Welchonce laid down a neat sacrifice and was safe when Holland fell down trying to field it. Graham hit to short forcing Welchonce, but Bailey scored on the play. Smith was thrown out at the plate trying to come in on the play to first.

With one gone in the third, Agler singled, went to second on the centerfielder's error, to third on a wild pitch and counted on Long's single.

DoBard opened the seventh with a single and went to second on the left fielder's error. Graham walked. Weaver sacrificed and when Holland threw bad to first, DoBard and Graham scored and Weaver took third. Long scored Weaver with a double to left

Smith opened the eighth with a single. Welchonce followed suit and when the centerfielder let the ball get away Smith went to third. Dobard flied to left, who dropped it. Smith scoring, but Welchonce was forced at second.

The lone run of the Cobb team came in the ninth. McMillan walked, stole second, went to third on Graham's bad throw to second and counted when Agler dropped Alperman's throw of Cobb's roller.

The Box Score.

TY COBBS—	ab.	r.	h.	po.	a.	e.
Ferris, lf	4	0	0	1	1	2
McMillan, ss.	3	1	0	2	2	0
Holland, 3b	4	0	1	1	1	2
Cobb, 2b.	3	0	0	7	6	1
Ginn, rf.	3	0	0	3	2	0
Scott, 1b.	3	0	0	4	1	0
Parker, cf.	3	0	0	3	0	2
Reynolds, c.	3	0	0	3	1	0
Holmes, p.	3	0	1	0	0	0
xLafitte	1	0	0	0	0	0
Totals	31	1	2	24	14	7

ATLANTA—	ab.	r.	h.	po.	a.	e.
Agler, 1b.	4	1	1	10	1	1
Long, rf.	3	0	3	4	0	1
Alperman, 2b.	4	0	0	0	5	0
Bailey, lf.	4	1	1	1	0	0
Smith, 3b	2	1	1	0	1	0
Welchonce, cf.	3	0	1	3	0	0
DoBard, ss.	3	1	1	2	3	1
Graham, c.	2	1	1	7	0	1
Weaver, p.	3	1	0	0	3	0
Totals	28	6	9	27	13	4

xBatted for Ginn in ninth.

Score by innings: R.

Ty Cobbs	000 000 001—1
Atlanta	011 000 31x—6

Summary—Two-base hits, Graham, Long; double plays, Cobb to Scott, Ginn to Cobb; struck out by Holmes 2, Weaver 2; bases on balls, off Holmes 5, Weaver 1; sacrifice hits, Welchonce, Weaver; stolen bases, Long, McMillan; wild pitches, Holmes, Weaver; hit by pitched ball, by Weaver, (Cobb.) Time, 1:25. Umpire, Woodward.

GEORGIA OPENS WITH VICTORY

Auburn Defeated by Red and Black Team 5 to 1—Corley Does Some Splendid Twirling.

By Clark Howell, Jr.

Athens, Ga., March 28.—(Special.)—In the initial game of the season Mike Donahue's blacksmiths met defeat at the hands of Cunningham's red and black team by the score of five to one.

Corley, who made his first appearance for the Georgians in a collegiate contest, satisfied the student today and local fans by letting the body heavy Auburn hitters down with two bingles, one of which came in the last inhing after two were down.

Locke, the south-paw, who hurled for the Alabamians for seven stanzas was excessively wild, sending six men to first by the big four route aside from being touched for eight hits, two of which were for extra bags. He was accorded good support and the Auburn team looks to be the best they have had for several years.

The locals played a loose fielding game and scored five errors, but the features of the game were a one-handed stab by Covington of a liner from Winn's bat in the fourth and two beautiful pick-ups by Clements of sizzlers directly over the keystone sack. Three fast double plays were enacted during the fray, two by the Auburnites and one by the Georgians.

Auburn's lone run came in the first on a base on balls, a sacrifice hit and an error by McWhorter in handling a throw from Corley in an attempt to catch Majors off second.

Corley scored Covington in the second with a screaming double to left after he had walked and advanced to second by another free pass.

Georgia got two in the sixth on two hits and errors by Molton and Locke, two more were shoved across the pan in the seventh on three successive hits by Henderson, McWhorter and Harrison.

A double header will be played Saturday between the two teams.

AUBURN.	ab.	r.	h.	po.	a.	e.
Majors, 3b	3	1	0	0	1	0
Louiselle, 2b	3	0	0	0	2	0
Harris, cf.	4	0	0	4	0	1
Davenport, 1b	4	0	0	7	3	0
Winn, rf.	4	0	1	0	0	0
Molton, ss.	3	0	0	6	1	1
Bonner, lf	3	0	0	1	1	0
Williams, c.	2	0	0	6	1	0
Locke, p.	3	0	1	0	3	0
Driver, p.	0	0	0	0	0	0
Total	29	1	2	24	12	2

GEORGIA.	ab.	r.	h.	po.	a.	e.
Ginn, lf.	4	0	1	4	0	0
Henderson, 1b.	3	1	1	10	0	0
McWhorter, cf.	3	1	2	1	0	1
Harrison, 2b.	3	0	1	2	2	2
Hutchens, c.	4	0	1	9	1	0
Edwin, rf.	3	1	0	0	0	0
Covington, 3b.	3	2	2	1	3	1
Clements, ss.	1	0	0	0	3	1
Corley, p.	3	0	1	0	2	0
Total.	27	5	9	27	11	5

Score by innings:

Auburn	100 000 00x—1
Georgia	010 002 200—5

Summary—Two-base hits, Corley, McWhorter; sacrifice hits, Louiselle, Williams, Harrison, Ginn; double plays, Corley to Hutchens to Harrison, Locke to Davenport to Williams, Bonner to Williams; base on balls, off Corley 1, off Locke 6, off Driver 1; struck out, by Corley 7, by Locke 3; passed balls, Hutchens, Williams.

HAS SORE SALARY WHIP

Photo by Francis E. Price, Staff Photographer.

BUCK BECKER.

Southpaw from last season's team, who has been slow rounding into form this spring. Buck expects to show his class when his arm gets working well again.

MARIST COLLEGE DEFEATS G. M. A.

(By Hal Reynolds.)

In a fast interesting game Marist defeated G. M. A. yesterday afternoon, by the score of 1 to 0.

For Marist Allan, Laury and Callahan starred. The whole team played good consistent ball throughout and if a little more timely hitting had been evident the score would have been decidedly different.

Hammond and Baob played the best ball for G. M. A., Hammond striking out eight men and was steady when men were on the bases.

In the first inning, Allan singled, was advanced to second by Cheeves and scored on a single by Lowry.

The score:		R.
G. M. A.	1 0 0 0 0 0 0 0 0	1
Marist	0 0 0 0 0 0 0 0 x	0

Summary—Two-base hits, Allan; strcuk out by Callahan 10; by Hardman 9; walked by Callahan 1; by Hardman 1. Time 1 hour 45 minutes, Umpire Turner.

QUERIES ANSWERED

Under this head the sporting editor will endeavor to answer all questions pertaining to all brancnes of sports.

Dick Jemison, Sporting Editor, The Constitution: In order to settle a dispute, please answer the following question: "Did Manager Billy Smith play on the Chattanooga team last season?" J. E. C.

He managed the team, but did not play.

SPORTS CONTINUED ON BACK PAGE

Sacrifice Sale of POPE-HARTFORD AUTOMOBILES
Now is the time to purchase a used car. We need the room for our new product. Don't miss this opportunity. An attractive offering of Pope-Hartfords at sacrifice prices. Come look them over, or address
USED CAR DEPARTMENT
L. S. CRANE
34-36 James St., Atlanta, Ga.

"THE OLD RELIABLE"
PLANTEN'S C & C OR BLACK CAPSULES
REMEDY FOR MEN

Grammar School Results

By HAL REYNOLDS

NORTH SIDE.
Standing.

TEAMS.	Won.	Lost.	P.C.
Tenth	2	0	1.000
Ivy	2	0	1.000
North Avenue	2	0	1.000
Luckie	1	1	.500
Oakland City	1	1	.500
Forrest Avenue	0	2	.000
Boulevard	0	2	.000
Edgewood	0	2	.000

Ivy 7, Oakland 5.

Ivy	112 300 0— 7
Oakland	020 200 1— 5

Batteries—McGloughlin and Baker; Evans and Thompson.

North Avenue 3, Boulevard 2.

Boulevard	002 000 0— 2
North Avenue	020 012 0— 3

Batteries—Whitley and Worlick; Murphy and Lewis.

Forrest Forfeits.

Forrest forfeited their game to Luckie.

Tenth 7, Edgewood 2.

Tenth	010 105 0— 7
Edegwood	010 100 0— 2

Batteries—Matthews and Reid; Johnson and Williams.

SOUTH SIDE.
Standing.

TEAMS.	Won.	Lost.	PC.
Formwalt	2	0	1.000
Peeples	2	0	1.000
Pryor	1	0	1.000
Grant Park	1	0	1.000
G. W. Adair	0	1	.000
Fraser	0	1	.000
Georgia Avenue	0	2	.000
Grew	0	2	.000

Peeples 14, Georgia Avenue 3

Georgia Avenue	002 010 0— 3
Peeples	300 450 2—14

Batteries—Derhl and Banks; Burnette and Piper.

Formwalt 9, Crew 6.

Formwalt	222 110 1— 9
Crew	230 100 0— 6

Batteries—Wallace and Smith; Wardwick and Garland.

CINCINNATI REDS MAY PLAY HERE NEXT WEEK

Proposed Game With Athletics Is Off—Bill to Cancel Columbus Games.

Manager Joseph Haversham Tinker, Esq., and the Cincinnati Reds may be the attraction at Ponce de Leon on Monday, Tuesday and Wednesday of next week.

Manager Billy Smith was in a conference with Tinker on the long distance phone last night and expects to close for the games definitely this morning.

The storm in Ohio has made a change in the plans of the Reds and Tinker has wired Garry Herrmann asking permission to remain in the south a while longer. If the permission is obtained the Reds will appear here.

The proposed games with Connie Mack's Philadelphia Athletics for Monday has been definitely cancelled, a long distance message from the sage of Sleeptown advising the local moguls that he would be unable to appear here.

If the games with the Reds are secured, Manager Smith will cancel the pastimes scheduled with the Columbus Sally League club for Tuesday and Wednesday.

TURTLES GET HAIGH FROM THE PELICANS

Memphis, Tenn., March 28.—(Special.)—Manager Bernhard, of the local club, announced today that he had purchased Catcher Haigh from the New Orleans club. Haigh, who was with New Orleans all last season, has been ordered to report at once.

Jack Love, the outfielder and infielder purchased from Kansas City, is expected to arrive today or tomorrow. Bernhard has not stated whether he intends using Love in the outfield or infield.

It is believed he will be tried at second, now occupied by Houlton. Love has been with Kansas City three years.

TODAY'S GAMES.

Exhibition.

Cobb's All Stars in Atlanta.
Cubs in Louisville.
Detroit in Memphis.
White Sox in Vernon.
Athletic Yannigans in Birmingham.
Boston v. Toronto in Athens.
Giants in Mobile.
Naps in New Orleans.

College.

Tech v. Clemson, at Atlanta.
Alabama v. Marion, at Tuscaloosa.
Auburn v. Georgia, at Athens.
Virginia v. Washington (A. L.), at Charlottesville.
Georgetown v. Navy, at Annapolis.
North Carolina v. Lafayette, at at Washington.
N. C. A. & M. v. Amherst, at Raleigh.
Johns Hopkins v. Washington College, at Baltimore.
V. P. I. v. M. I., at Roanoke.
Princeton v. Rutgers, at Princeton.
Yale v. South Orange F. C., at New Haven.
Columbia v. New York, at New York.
Penn v. Holy Cross, at Philadelphia.
New York v. Army, at West Point.
Mississippi v. Chamberlin & Hunt, at Oxford.

Sunday's Sport Features.

TY COBB, the world's greatest ball player, gives the ambitious youngsters a lesson this Sunday on HOW TO FIELD. The article is illustrated.

JIM CORBETT, the former heavyweight champion, discusses the present crop of men in the division over which he once ruled supreme.

HAL CHASE, considered the greatest first baseman the game has ever seen, has something to say anent the fans, especially the anvil chorus.

HUGH FULLERTON, the world's greatest baseball expert, discusses the possibilities of the New York Giants and the Detroit Tigers.

DICK JEMISON discusses Bill Smith's Crackers, how they look after two weeks of practice, their strength and weaknesses, and their pennant possibilities.

Full ASSOCIATED PRESS and SPECIAL CORRESPONDENT accounts of the ball games, both college and exhibition.

NO FRAUD FOUND IN MEMPHIS CLUB

Judge Dismisses the Suit Brought by the Minority Stockholders Against President Coleman.

Memphis, Tenn., March 28.—(Special.) Holding that there had been no fraud in the finances of the Memphis baseball club, Chancellor Francis Fentress, in the second chancery court Friday denied the appointment of a receiver for the organization and dismissed the bill brought by T. F. McCullough and other minority stockholders.

The suit was brought against Frank P. Coleman, the majority stockholder of the organization. It was contended that Coleman, by virtue of holding the majority of stock, had practiced fraud and had nullified the value of the stock of the minority holders.

It was charged that Coleman, by virtue of his control had voted himself an exorbitant salary and had taken trips about the country accompanied by members of his family at the expense of the club.

COBB ONLY HOLDOUT; ARCHER HAS SIGNED

Former Cracker Backstop Signs Up for Four Years With Cubs.

Tyrus Raymond Cobb is now the game's only serious holdout.

Jimmy Archer, the former Cracker backstop, has come to terms with the Cubs.

Archer has signed a four-year contract, the terms of which have not been made public, but he announces himself as being pleased.

Conklin Winner.

Philadelphia, Pa., March 28.—Charles R. Conklin, of Chicago, defeated his fellow townsman, Percy Collins, in the afternoon game of the national 18.2 balk line billiard championship tournament by a score of 400 to 369. Conklin had a run of 53 and an average of 8. Collin's high run was 34 and average 7.

City League Met.

The City League held a meeting last night at which six teams were represented. The league will be permanently organized at the next meeting next Friday night.

Boys, Get Your Baseball Goods FREE

Don't pay a cent for them. The best baseball goods made. Balls, masks, gloves, bats, mitts, shoes—full outfits for individuals and teams where desired. These articles are so good that Ty Cobb, the world's greatest ball player, recommends them.

THE CONSTITUTION HAS A PLAN

Whereby you can get any or all such articles for only a little effort in spare time. It's the simplest and surest plan ever offered those who love the best game in the world and want the best goods with which to play it.

But hurry. Baseball time is near. Come see the goods we're giving away FREE. Try 'em. Then we'll give you full details of our plan whereby you can get them before the season starts.

THE CIRCULATION DEPARTMENT
THE ATLANTA CONSTITUTION

LATEST REPORTS FROM ALL OF THE MARKETS

FLURRY OF COVERING IN THE COTTON MARKET

Closing Prices Practically at Best of Day—Net Advance 7 to 14 Points.

New York, March 28.—After some early irregularity, the cotton market developed considerable strength today and closed firm at a net advance of 7 to 14 points.

The opening was steady at an advance of 1 to 2 points, and prices worked up after the call, in response to relatively firm cables, continued flood apprehensions and foreign buying orders. The weather map, however, showed generally clear conditions in the south this morning and with the forecast indicating continued clear weather tomorrow there was plenty of cotton for sale on the advance.

Southern wires, while still working rather poorly, brought quite a good many selling orders from Memphis and New Orleans, while the circulation of a few March notices caused some liquidation of that position. The market eased of to a net loss of about 6 points on the near month in consequence, while later positions sold back to practically the closing figures of yesterday, but on the decline the market met support from trade sources, while there also appeared to be some fresh buying on reports that the Balkan allies had made peace terms with Turkey.

After the March notices had been stopped, that position advanced rapidly, on covering by belated shorts and rumors that leading trade interests were talking much higher prices were followed by quite a flurry of covering in the last hour.

Closing prices were at practically the best of the day, although the week-end figures were considered quite as bearish as had been expected.

Spot cotton steady; middling uplands, 12.70; do. gulf, 12.85; sales, 1,100 bales.

New Orleans Cotton.

New Orleans, March 28.—Cotton had a firm undertone throughout the session today and at no time were prices under the level of yesterday's close. Unfavorable reports from the cotton region, fear of overflows from the river and the appearance of another storm area in the northwest of the United States, sustained prices in the morning session while cables from Liverpool stating that Manchester was doing a much better business in cloths and yarns and bullish utterances from prominent operators on this side of the water stimulated buying in the afternoon.

The opening was steady, unchanged to 3 points up, compared with yesterday's close. Cables were better than due and the weather map, while dry, was too cold to be called favorable.

The prospect of peace in the Balkans was a bullish factor of no small importance. In the early trading prices went 7 to 8 points over yesterday's final figures. Later, the market became dull, but the advance was well maintained.

In the afternoon there was another upward movement that put the trading months 16 to 18 points over yesterday's closing level. The close was steady at a net rise of 14 to 16 points.

Spot cotton quiet, unchanged; middling, 12 7-16; sales on the spot, 59 bales; to arrive, 323; low ordinary, 9 1-16, nominal; ordinary, 9⅞, nominal; good ordinary 11⅛; strict good ordinary, 11¾; low middling, 12; strict low middling, 12⅞; middling, 12 7-16; strict middling, 12⅝; good middling, 12 13-16; strict good middling, 13; middling fair, 13 7-16, nominal; middling fair to fair, 13 13-16, nominal; fair, 14 3-16, nominal; receipts, 1,136; stock, 107,567.

Dry Goods.

New York, March 28.—Dry goods salesmen traveling east of Chicago are being called home and trade is quiet pending a clearing up of transportation difficulties, due to floods. Values remain generally steady in primary markets.

Liverpool Cotton.

Liverpool, March 28.—Spot cotton quiet, 5 points off; middling, 6.94; sales, 6,000 bales, including 5,200 American; receipts, 16,000 bales. Futures opened and closed steady.

	Opening Range.	Close.	Prev. Close.
March	6.67 -6.67½	6.69	6.69½
Mch.-Apr.	6.65 -6.64	6.66	6.67½
April-May	6.63 -6.63½	6.64½	6.66
May-June	6.63 -6.61	6.63½	6.65
June-July	6.60 -6.59½	6.61½	
July-Aug.	6.55 -6.55½	6.56	6.57½
Aug.-Sept.	6.44	6.46	6.46½
Sept.-Oct.	6.30 -6.30½	6.31	6.32
Oct.-Nov.	6.22 -6.21½	6.22½	6.23½
Nov.-Dec.	6.19	6.19½	6.19½
Dec.-Jan.		6.18	6.19½
Jan.-Feb.	6.17 -6.16	6.17	6.18½

Comparative Port Receipts.

Following were net receipts at the ports on Friday, March 28, compared with those on the corresponding day last year:

	1913.	1912.
Galveston	4,078	5,624
New Orleans	1,136	2,149
Mobile	159	289
Brunswick	1,409	
Savannah	1,542	5,408
Charleston	93	533
Wilmington	171	751
Norfolk	472	1,081
Baltimore	1,239	1,107
New York	80	
Boston	77	191
Philadelphia		6,495
Brunswick	1,409	2,487
Pacific Coast		6,495
Texas City	605	
Various		2,229
Totals	10,941	29,382

INTERIOR MOVEMENT.

	1913	1912
Houston	2,880	3,643
Augusta	166	1,069
Memphis	191	2,437
St. Louis		3,499
Cincinnati		581
Little Rock	65	158
Total	3,302	11,367

ESTIMATED RECEIPTS SATURDAY.

Galveston, 5,500 to 6,500 against 1,174 last year.

New Orleans, 1,700 to 1,900 against 8,510 last year.

Movement of Cotton.

New York, March 28.—The following statistics on the movement of cotton for the week ending today were compiled by the New York cotton exchange:

WEEKLY MOVEMENT.

	1913.
Port receipts	84,774
Overland to mills and Canada	16,230
Southern mill takings (estimated)	45,000
Loss of stock at interior towns	28,548
Brought into sight for the week	117,465

TOTAL CROP MOVEMENT.

	1913.
Port receipts	8,754,846
Overland to mills and Canada	883,363
Southern mill takings (estimated)	2,235,000
Stock at interior towns in excess of September 1	461,537
Brought into sight thus far for season	12,284,776

50 bales added to receipts for season.

Comparative Cotton Statement.

New York, March 28.—For the week ending today:

	Bales.
Net receipts at all U. S. ports during week	85,110
Same week last year	149,803
Decrease	64,693
Total receipts since September 1	8,769,931
Same date last year	10,839,383
Decrease	2,069,452
Exports for the week	74,051
Same week last year	188,363
Decrease	114,312
Total exports since September 1	6,977,741
Same date last year	8,903,280
Decrease	1,925,539
Stock at all U. S. ports	979,986
Same time last year	9,790,086
Decrease	246,460
Stock at all interior towns	586,583
Same time last year	449,197
Increase	137,386
Stock at Liverpool	1,331,000
Same time last year	1,275,000
Increase	56,000

SPOT COTTON MARKET.

MARKETS—	Tone.	Middling.	Net Receipts.	Gross Receipts	Sales.	Stocks.
Atlanta	Nominal	12¼	.....	.....	.....	....
Macon	Steady	12	.....	.....	.....	....
Athens	Steady	12⅝	.....	.....	.....	....
Charlotte	Steady	12½	.....	.....	.....	....
Galveston	Firm	12 9-16	4,078	4,078	2,067	284,779
New Orleans	Quiet	12 7-16	1,130	1,136	382	107,567
Mobile	Steady	12 3-16	159	159	100	17,180
Savannah	Steady	12¼	1,542	1,542	854	93,657
Charleston	Steady	12⅛	93	93	.....	31,420
Wilmington	Quiet	12⅛	171	171	.....	18,178
Norfolk	Steady	12⅜	422	422	1,066	55,772
Baltimore	Nominal	12¾	1,239	1,239	.....	7,915
New York	Quiet	12.70	80	3,952	1,100	123,427
Boston	Quiet	12.70	7	1,604	.....	10,211
Philadelphia	Steady	12.95	.....	.....	.....	2,046
Texas City			605	605	.....	18,590
Brunswick			1,409	1,409	.....	10,015
Jacksonville			.....	.....	.....	1,710
Aransas Pass			.....	.....	.....	851
Total today			10,941	......	......	732,818
do. 6 days			85,110	......	......	......
do. since September 1			8,769,931	......	......	....

Exports—To Great Britain, from New Orleans, 2,400. Total, 2,400.

To France—From New York, 1,306. Total, 1,306.

To Continent—From Baltimore, 100; from New York, 1,161; from Texas City, 3,879. Total, 5,441.

Coastwise—New Orleans, 1,409; Savannah, 1,763; Norfolk, 1,822; New York, 1,485; Brunswick, 171.

INTERIOR MOVEMENT.

MARKETS—	Tone.	Middling.	Net Receipts.	Gross Receipts.	Shipments	Sales	Stock.
Houston	Steady	12⅝	2,880	2,880	4,108	598	115,711
Augusta	Steady	12½	166	167	250	1,588	69,477
Memphis	Steady	12⅝	191	370	2,870	2,900	128,002
St. Louis	Quiet	12½	.....	89	151	.....	25,546
Cincinnati	Not received	....	.....	.....	.....	.....	26,505
Little Rock	Steady	12¼	65	65	178	.....	33,288
Louisville	Not received	.....	.....	.....	.....	.....	......
Greenville	Quiet	12⅛	.....	.....	.....	.....	......
Total today			3,302	3,601	7,557	5,083	402,529

RANGE IN COTTON OPTIONS.

RANGE IN NEW YORK COTTON.

	Open	High	Low	Last Sale	Close	Prev. Close
Mch.	12.36	12.49	12.31	12.49	12.48-49	12.34-35
April	.....	.....	.....	.....	12.17-19	12.10-12
May	11.96	12.08	11.95	12.08	12.07-08	11.95-96
June	.....	.....	.....	.....	12.00-02	11.88-90
July	11.87	11.99	11.86	11.98	11.98-99	11.86-87
Aug.	11.76	11.88	11.76	11.88	11.88-89	11.75-76
Sept.	11.52	11.56	11.51	11.56	11.62-64	11.48-50
Oct.	11.46	11.58	11.44	11.57	11.57-58	11.44-45
Dec.	11.47	11.60	11.46	11.60	11.60	11.46-47
Jan.	11.43	11.55	11.43	11.55	11.55-57	11.42

Closed firm.

RANGE IN NEW ORLEANS COTTON.

	Open	High	Low	Last Sale	Close	Prev. Close
Mch.	12.29	12.30	12.30	12.30	12.45	12.40
April	12.20	12.22	12.20	12.22	12.34-36	12.20-22
May	12.18	12.36	12.18	12.31	12.33-34	12.18-19
June	.....	.....	.....	.....	12.31-33	12.16-17
July	12.12	12.28	12.12	12.26	12.25-26	12.11-12
Aug.	11.93	12.03	12.00	12.03	12.04-05	12.91-92
Sept.	11.60	11.68	11.68	11.70	11.70-72	11.57-59
Oct.	11.49	11.62	11.49	11.61	11.61-62	11.46-47
Dec.	11.49	11.62	11.50	11.62	11.62-63	11.46-47
Jan.	11.48	11.50	11.48	11.50	11.62-63	11.46-47

Closed steady.

BONDS.

U. S. ref. 2s, registered	100⅝
do. 2s, coupon	100¾
do. 3s, registered	102⅝
do. 3s, coupon	102⅝
do. 4s, registered	113⅝
do. 4s, coupon	113⅞
Panama 3s, coupon	102⅞
Allis-Chalmers 1st 5s, bid	52½
Am. Agricultural 5s, bid	99⅜
Am. Tel. and Tel. cv. 4s	103½
Am. Tobacco 6s, bid	120½
Armour and Co. 4½s, bid	90
Atchison gen. 4s	95⅛
do. cv. 4s (1960)	100¾
do. cv. 5s	102
Atlantic Coast Line 1st 4s	91
Baltimore and Ohio 4s	95½
do. 3½s bid	90¼
Brooklyn Transit cv. 4s	87¾
Central of Georgia 5s	106⅜
Central Leather 5s	94½
Chesapeake and Ohio 4½s, ofd.	99½
do. conv. 4½s, bid	90⅛
Chicago and Alton 3½s	57½
Chicago, B. and Quincy joint 4s	94¼
do. gen 4s	94¼
Chicago, Mil. and St. P. cv. 4½s	102⅜
Chicago, R. I. and Pac. R. R. col. 4s	63⅛
do. rfg. 4s	84⅛
Colo. and Sou. ref. and ext. 4½s, bid	91¾
Delaware and Hudson cv. 4s, bid	96¾
Denver and Rio Grande ref. 5s	80⅛
Distillers 5s	65
Erie prior lien 4s	83¾
do. gen. 4s, bid	72¾
do. cv. 4s series "B"	70⅞
Illinois Central 1st ref. 4s, bid	93⅞
Interborough-Met. 4½s	78¾
Inter. Merc. Marine 4½s, bid	63
Japan 4½s	89
Kansas City Southern ref. 5s, bid	95
Lake Shore deb. 4s (1931)	91
Louisville and Nash. Un. 4s	95½
Missouri, Kan. and Texas 1st 4s, bid	91
Mo., Kan. and Texas gen. 4½s, bid	84
Missouri Pacific 4s	70
do. conv. 5s	85½
National Rys. of Mexico 4½s, ofd.	84⅞
New York Central gen. 3½s	85
do. deb. 4s, bid	88
N. Y., N. H. and Hartford cv. 3½s bid	80⅛
Norfolk and Western cv. 4s, bid	105
Northern Pacific 4s	95¼
do. 3s	66
Oregon Short Line rfdg. 4s	89
Penn. cv. 3½s (1915)	96¾
do. con. 4s, bid	100
Reading gen. 4s	96⅜
St. Louis and San Fran. fg. 4s	74¾
do. gen. 5s, bid	79
St. Louis S'western con. 4s	79¼
Seaboard Air Line adj. 5s, bid	71
Southern Pacific col. 4s	89
do. cv. 4s	89¾
Southern Pacific R. R. 1st ref. 4s	91½
Southern Railway 5s	104¼
do. gen. 4s	77¼
Union Pacific 4s	95¾
do. cv. 4s	93
do. 1st and ref. 4s, bid	92½
U. S. Rubber 6s	102
U. S. Steel 2d. 5s	101
Virginia Car. Chemical 5s, bid	94½
Wabash 1st and ext. 4s	57¼
Western Md. 4s, bid	80
Westinghouse Electric cv. 5s	91½
Wisconsin Central 4s	90¼

STOCKS.

	High.	Low.	Close.	Prev. Close.
Amal. Copper	72⅞	70⅛	72½	70¼
Amer. Agricultural	....	....	52	51½
Amer. Beet Sugar	32½	31	31¾	31½
American Can	33⅛	31½	32⅜	31¼
do. pfd.	121⅝	121	121	120¼
Amer. Cotton Oil	51	51	53¾	50½
Amer. Ice Securities	48	46	47	45¼
Amer. Linseed	25⅛	25⅛	25¼	25
Amer. Locomotive	10⅞	10¾	10¾	10¼
Amer. Smelt and Ref'ng	38	37⅞	37⅞	37⅛
do. pfd.	70	68⅞	69½	68
Amer. Sugar Refining	114⅞	114⅞	114	113
Amer. Tel. and Tel.	133⅜	133	133¼	132¾
Amer. Tobacco	....	....	242½	239
Anaconda Mining Co.	37¾	36¾	37⅝	36⅝
Atchison	102⅜	102⅛	102⅛	102¾
do. pfd.	100	100	99⅞	99⅞
Atlantic Coast Line	128¼	122¾	123¼	122½
B. and O.	100⅜	99¾	100¼	99¾
Bethlehem Steel	35½	35	34¾	34
Brooklyn Tapid Tran.	89⅛	88½	88½	88¼
Canadian Pacific	235⅞	233¼	234¾	231¼
Central Leather	26¼	25⅝	26⅛	25½
Chesapeake and Ohio	72	71⅝	71½	70¾
Chicago Great Weste.	....	....	14¾	14½
Chicago, Mil. and St. Paul	110⅝	109¼	110⅛	108⅞
Chi. and North West.	....	....	135	134¾
Col. Fuel and Iron	34¾	33¾	34½	33
Consolidated Gas	133	132¾	133	131½
Corn Products	11	10½	10¾	10½
Del. and Hudson	....	....	157	158
Denver and Rio Grande	....	....	20⅜	20⅛
do. pfd.	34½	34½	34½	34⅜
Distillers' Securities	....	....	16	16¼
Erie	28	27½	27⅞	27¼
do. 1st pfd.	44¾	44¾	44¾	44½
do. 2nd pfd.	34½	34½	34¾	34
General Electric	138¾	137¾	138	137¼
Great Northern, pfd.	128¾	128	128¼	127⅝
Great Northern Ore Certificates	....	....	34½	34
Illinois Central	....	....	120¾	119¾
Interborough-Met.	17¼	17	17⅛	16¾
do. pfd.	58¾	58	58¼	57⅝
Inter. Harvester	....	....	105	105½
Inter-Marine, pfd.	....	....	17	16¾
International Paper	10⅝	10⅜	10¼	10¼
International Pump.	....	....	10	10
Kansas City Southern	24¼	24¼	24⅛	24
Luclede Gas	....	....	100	99
Lehigh Valley	156⅛	155	155⅝	154⅞
L. and N.	135	135	134½	134
Minn., St. P. and Sault St. M.	132¾	132¾	133	132
Mo., Kan. and Texas	25¾	25⅝	25⅝	25¼
Mo. Pacific	38	37⅜	37⅜	37
National Biscuit, ex-div.	....	....	114	114¾
National Lead	....	....	47⅝	47
Nat'l Rys. of Mexico 2nd pfd.	....	....	23½	23⅞
N. Y. Central	105⅝	104½	105½	104¾
N. Y., Ont. and Western	....	....	29½	29⅝
N. and W.	106	105⅝	105½	105⅛
North American	77	76	77	75
Northern Pacific	117⅝	116⅝	117	116½
Pacific Mail	....	....	25½	25¼
Pennsylvania	118¾	118⅜	118⅜	118¼
People's Gas	....	....	110	110
Pittsburg, C. C. and St. Louis	95	95	94	94
Pittsburg Coal	....	....	19⅜	19⅝
Pressed Steel Car	27	27	26⅜	26
Pullman Palace Car	....	....	157	157
Reading	160	157⅞	159⅞	157⅜
Republic Iron and Steel	25⅞	25½	25⅜	25
do. pfd.	85⅜	85½	85⅝	85
Rock Island Co.	21⅞	21½	21⅞	21¼
Rock Island Co., pfd.	37½	36½	37	35⅜
St. Louis and San Fran 2nd pfd.	24⅝	24⅝	24½	24¼
Seaboard Air Line	19⅝	19½	19¼	18
do. pfd.	44	44	43¾	43¾
Sloss-Sheffield Steel and Iron	35¾	35⅝	35½	35⅛
Southern Pacific	101⅜	100¾	101¼	100⅝
Southern Rilway	25⅞	25½	25⅞	25⅜
do. pfd., ex-dir.	80	79¼	79¾	81¼
Tennessee Copper	35½	35	35	34½
Texas and Pacific	....	....	18	18
Union Pacific	151⅛	147¼	150⅞	149
do. pfd.	86	85	85	84¾
U. S. Realty	....	....	68	68
U. S. Rubber	63¼	61¾	62¼	61⅝
U. S. Steel	61¾	60⅝	61⅝	60⅜
do. pfd.	107⅞	107⅝	107⅞	107¾
Utah Copper	53½	52¾	53¼	52
Virginia-Carolina Chemical	33½	33	33½	33
Wabash	3½	3½	3⅝	3½
do. pfd.	....	....	11⅛	11
Western Maryland	....	....	41	40½
Western Union	68½	67⅜	68	66
Westinghouse Electric	67	65⅝	66	64½
Wheeling and Lake Erie	....	....	5¼	5½

Total sales for day, 390,500 shares.

Stocks recording sales of 10,000 and more shares were:

Amalgamated Copper	49,400
Canadian Pacific	12,400
Reading	101,200
Union Pacific	42,900
United States Steel	65,900

Port Receipts.

New York, March 28.—The following are the total net receipts of cotton at all ports since September 1:

	Bales.
Galveston	3,546,754
New Orleans	1,218,235
Mobile	181,472
Savannah	1,133,205
Charleston	285,672
Wilmington	322,659
Norfolk	468,434
Baltimore	63,873
New York	12,964
Boston	41,779
Newport News	92,116
Philadelphia	1,567
San Francisco	172,135
Brunswick	225,240
Pensacola	106,671
Portland, Ore.	175
Port Arthur and Sabine Pass	108,826
Jacksonville	14,266
Texas City	656,349
Laredo, Texas	3,052
Tacoma	50,975
Aransas Pass	31,796
Seattle	25,557
Georgetown	110
Minor ports	6,049
Total	8,789,931

Weekly Interior Cotton Towns.

TOWNS—	Recpts.	Ship.	Stock.
Athens	369	909	18,093
ATLANTA	1,186	1,483	15,513
Brenham	115	140	1,321
Columbia	1,786	1,197	33,728
Columbus, Ga.	235	675	24,812
Columbus, Miss.	250	555	2,449
Eufaula	17	116	6,238
Greenville	117	939	6,938
Greenwood, S. C.	...	...	3,415
Helena	334	714	9,736
Little Rock (not received)	...	...	26,505
Macon	105	62	11,959
Meridian	486	641	14,434
Montgomery	945	1,122	27,099
Nashville	84	...	445
Natchez	12	197	1,556
Newberry	89	89	......
Raleigh	106	125	260
Rome	531	550	8,584
Selma	189	252	6,302
Shreveport	28	711	8,126
Vicksburg	97	1,017	3,135
Yazoo City	52	463	4,558

Hubbard Bros. & Co.

New York, March 28.—Again Liverpool came better than expected and bought in this market during the morning hour, the offerings from the local jobbers and Wall street. It shortly developed there was a better demand for spots in the south from the continent. When a demand appeared for the hedges, there was little for sale. As the large spot houses were buyers, the market closed steady at the highest prices. Cables were received stating that London reported peace in sight. At the present differences between the markets, our stock can be exported. There is still a short interest in March to be covered and the general short interest is believed to be large.

Rice.

New Orleans, March 28.—Rice steady; nothing doing in rough. Receipts: Rough, 300; clean, 1,528; millers, 300. Sales: Rough, none; clean Honduras, 229 at 4 13-16; Japan, 334 at 3¼. Quotations: Rough Honduras, 2.50@4.50; Japan, 2.75@3.75; clean Honduras, 4¼@5½; Japan, 3⅝@4¼.

Sea Island Cotton.

Savannah, Ga., March 28.—Sea island cotton for the week was dull. Stocks today are 23,495, as against 7,734 last year. Prices for the week were: Fancy Georgia and Florida, 25; extra choice Georgia and Florida, 24; choice Georgia and Florida, 23; extra fine, 21; fine, 20.

Charleston, S. C., March 28.—Sea island cotton: Receipts, none; exports, 252 to Great Britain; sales, none; stock, 2,054. Quotations omitted.

Gibert & Clay.

New York, March 28.—An improvement in weather conditions over the cotton belt encouraged further selling early today and for a time tone of the market ruled easy at the decline. However, Liverpool became an insistent buyer and absorbed practicaly all of the offerings at the lower prices. Simultaneously with this buying, Manchester cabled favorable reports as to the demand for goods and this, taken with the acceptance of peace by the Balkan allies, brought about a more general demand, this advancing the market about 11 points from the lowest.

Metals.

New York, March 28.—Copper firm; standard spot and March, $14.45 bid; April, May and June, $14.45@14.90; electrolytic, $15.12; lake, $15.25@15.37; casting, $13.75@14.85.

Tin quiet; spot and March, $47.05@47.25; April, $47.05@47.37; May, $46.75@47.12.

Lead steady at $4.30@4.40.

Spelter quiet at $5.75@5.95.

Antimony dull; Cookson's $9.00@9.25.

Iron steady and unchanged.

Closing prices at London: Copper, spot, £66 15s; futures, £66 17s 6d.

Tin, spot, £215; futures, £211 5s.

Lead, £16 6s 3d.

Spelter, £24 15s.

Iron, Cleveland warrants, 66s.

WHEAT MADE ADVANCE AND CORN DECLINED

Wheat Closed Quiet at Gain of Three-Eighths to Five-Eighths Cent.

Chicago, March 28—Reconstruction of the meaning of the clause in the official report bearing on farm reserves caused buying of wheat today sufficient to send the market up. The close was quiet, at a net gain of ⅜ to ⅝. The day ended with corn down a shade to ⅛c; oats a sixteenth to ¼ up, and provisions 10c lower to a shade higher.

Marked absence of shipping call in the east pressed corn. After a fairly strong opening, the market became stagnant.

Trade in oats was of local character.

Pork claimed the greater share of attention in the provision pit, with May especially to the front. Early strength, due to covering by shorts, gave way, after considerable realizing.

CHICAGO QUOTATIONS.

Following were the quotations on the Chicago exchange today:

Articles.	Open.	High.	Low.	Close.	Prev Close
WHEAT—					
May	.89⅝	.90⅜	.89⅝	.89⅞	.89¼
July	.89⅜	.89⅝	.89⅛	.89⅜	.88⅞
Sept.	.89⅛	.89⅛	.88⅞	.88⅞	.88½
CORN—					
May	.53¼	.53¼	.52¾	.52⅞	.53
July	.64¼	.54⅜	.54¼	.54¼	.54¼
Sept.	.55⅝	.55⅞	.55⅝	.55⅝	.55⅝
OATS—					
May	.33¾	.33⅞	.32⅞	.33¾	.33½
July	.83½	.83⅞	.33⅜	.33¼	.33⅜
Sept.	.83⅝	.33⅞	.33⅝	.33⅝	.33½
PORK—					
May	20.62	20.70	20.50	20.50	20.55
July	19.32	19.42	19.30	19.30	19.32
Sept.	20.00	20.05	20.00	20.00	19.95
LARD—					
May	11.12	11.17	11.10	11.17	11.15
July	10.90	10.95	10.90	10.92	10.92
Sept.	10.85	10.87	10.80	10.85	10.85
SIDES—					
May	11.27	11.30	11.20	11.20	11.30
July	10.85	10.85	10.85	10.85	10.85
Sept.	10.70	10.72	10.70	10.70	10.77

RECEIPTS IN CHICAGO.

Articles.	Today.	Estimated Tomorrow.
Wheat, cars	20	20
Corn, cars	117	89
Oats, cars	126	127
Hogs, head	16,000	......

Grain.

New York, March 28.—Wheat, spot firm; No. 1 northern Duluth, 99¾, f.o.b. afloat. Futures steady; May, 97¼; July, 96½; September, 96. Corn, spot firm. Oats, spot steady.

St. Louis, March 28.—Cash: Wheat, No. 2 red, $1.05@1.07½. Corn, No. 2, 54½. Oats, No. 2, 33½.

Baltimore, March 28.—Wheat firmer at $1.06¼. Corn fir mat 54¾. Oats, firm; standard white, 37¼@37½. Rye inactive.

Chicago, March 28.—Cash: Wheat, No. 2 red, $1.01½@1.07½; No. 2 hard, 89@92; No. 1 northern, 89½@90; No. 2 do., 87@89; No. 2 spring, 87@88; velvet chaff, 83@89½; durum, 86@91. Corn, No. 2, 53½; No. 3 yellow, 53@53½; No. 3 white, 52@53. Oats, No. 3, 30½; No. 3 white, 32 1-4@33; standard, 34 1-4@34½.

HESTER'S WEEKLY COTTON STATEMENT

New Orleans, March 28.—Secretary Hester's weekly New Orleans cotton exchange statement issued before the close of business today, shows a decrease in the movement into sight, compared with the seven days ending this date last year in round figures, 121,000, an increase over the same days year before last of 30,000, and a decrease under the same time in 1910 of 14,000.

For the twenty-eight days of March the totals show a decrease under last year of 429,000, an increase over the same period year before last of 178,000, and an increase over the same time in 1910 of 133,000.

For the 209 days of the season that have elapsed the aggregate is behind the 209 days of last year 1,867,000, ahead of the same days year before last 1,449,000 and ahead of 1910 by 3,252,000.

The amount brought into sight during the past week has been 128,448 bales, gainst 249,020 for the seven days ending this date last year, 98,684 year before last and 142, 413 same time in 1910; and, for the twenty-eight days of March it has been 595,709, against 1,024,592 last year, 417,899 year before last and 463,102 same time in 1910.

The movement since September 1 shows receipts at all United States ports 8,772,990, against 10,891,378 last year, 7,965,577 year before last and 6,369,846 same time in 1910. Overland across the Mississippi, Ohio and Potomac rivers to northern mills and Canada 842,100, against 1,014,176 last year, 810,506 year before last and 658,622 same time in 1920; interior stocks in excess of those held at the close of the commercial year, 488,798, against 360,655 last year, 392,072 year before last and 425,799 same time in 1910; southern mills' takings 2,214,000, against 1,918,426 last year, 1,700,251 year before last and 1,611,766 same time in 1910.

These make the total movement for the 209 days of the season from September 1 to date, 12,317,888, against 14,184,635 last year, 10,868,406 year before last and 9,066,033 same time in 1910.

Foreign exports for the week have been 75,201, against 178,417 last year, making the total thus far for the season 7,078,300, against 8,921,178 last year, a decrease of 1,842,272.

Northern mills takings and Canada during the past seven days show a decrease of 26,828, as compared with the corresponding period last year, and their total takings since September 1 have decreased 133,699. The total takings of American mills, north, south and Canada, thus far for the season have been 4,303,121, against 4,110,155 last year. These include 2,037,353 by northern spinners, against 2,171,052.

Stocks at the seaboard and the twenty-nine leading interior centers have decreased during the week 33,786 bales, against a decrease during the corresponding period last season of 46,296 and are now 140,473 samller than at this date in 1912.

Including stocks left over at ports and interior towns from the last crop and the number of bales brought into sight thus far from the new crop, the supply to date is 12,682,601, against 14,401,609 for the same period last year.

WORLD'S VISIBLE SUPPLY.

New Orleans, March 28.—Secretary Hester's statement of the world's visible supply of cotton made up from special cable and telegraphic advices compares the figures of this week with last week, last year and the year before. It shows a decrease for the week just closed of 103,126, against a decrease of 150,704 last year and a decrease of 78,326 year before last.

The total visible is 5,300,456, against 5,379,582 last week, 5,583,038 last year and 4,230,580 year before last. Of this the total of American cotton is 3,739,436, against 3,842,582 last week, 4,372,038 last year and 3,098,580 year before last, and of all other kinds, including Egypt, Brail, India, etc., 1,561,000, against 1,537,000 last week, 1,211,000 last year and 1,132,000 year before last.

The total world's visible supply of cotton, as above, shows a decrease compared with last week of 103,126, a decrease compared with last year of 632,552, and an increase compared with year before last of 640,876.

Of the world's visible supply of cotton as above there is now afloat and held in Great Britain and continental Europe 2,827,000, against 3,251,000 last year and 2,506,000 year before last; in Egypt 250,000, against 253,000 last year and 218,000 year before last; in India, 922,000, against 665,000 last year and 549,000 year before last, and in the United States 1,301,000, against 1,415,000 last year and 953,000 year before last.

SPINNERS' TAKINGS.

New Orleans, March 28.—Secretary Hester gives the taking of American cotton by spinners throughout the world as follows, in round numbers:

This week 232,000 this year, against 365,000 last year, 136,000 year before last.

Total since September 1, this year 9,931,000, against 10,586,000 last year and 8,534,000 the year before.

Of this northern spinners and Canada took 2,037,000 bales this year, against 2,171,000 last year, and 1,812,000 the year before; southern spinners 2,266,000, against 1,939,000 last year, and 1,726,000 the year before; and foreign spinners 5,628,000, against 6,476,000 last year and 4,996,000 the year before.

ATLANTA QUOTATIONS

POULTRY AND EGGS.

TURKEYS, live, 18c; dressed	22½@25c
HENS, live, 12c pound; dressed	17@18c
FRIERS, live, 20c pound; dressed	27½c
DUCKS, each	30c
EGGS, fresh	18@19
Storage, dozen	20c

GRAIN.

No. 1 mixed oats	$ .50
Clipped oats	.63
Texas R. R. oats (new)	.60
White corn	.78
Cottonseed meal	29.00
No. 2 middling cotton	1.75
Bran	1.40
Brown shorts	1.53
C. L. Shorts	1.70
Tennessee meal	1.33
Georgia meal	1.35

COUNTRY PRODUCE.

(Corrected by Fidelity Fruit and Produce Company, 57 South Broad St.)

Market quotations on Country Produce:

VEGETABLES.

APPLES, Fancy, box	$1.00@2.50
Barrel	$2.50@5.00
PINEAPPLES, red Spanish	$3.50@4.00
Abaskas	$2.00@2.25
FLORIDA ORANGES, fancy	$2.35@4.00
FANCY GRAPE FRUIT	$2.75@3.25
BEANS, green, drum	$2.75@3.00
Wax	$1.50
ONION, red, sack	$1.50
white, bushel	$1.25
CABBAGE, Florida, crate	$1.25@1.50
CELERY, dozen	$1.00
FLORIDA CELERY	$3.00
POTATOES, reds, bushel	80c
white, bushel	80c
LEMONS, box	$6.50@7.00
EGG PLANT, crate	$2.25@2.50
TOMATOES, fancy, crate, Fla. stock	$1.75@2.25
choice	$1.50@$1.75
CUCUMBERS	$4.00
LETTUCE, drum	$1.50@2.00
SQUASH, yellow	$2.50@3.00
white	$2.50@2.75
PEPPER, 6-basket crate	$1.75
OKRA, crate, tender	$3.00

GROCERIES.

(Corrected by Oglesby Grocery Company.)

Axle Grease—Diamond, $1.75; No. 1 Mica, $5.25; No. 2 Mica, $4.25.

Red Rock Ginger Ale—Quarts, $9.00; pints, $10.00; Red Syrup, $1.50 per gallon.

Cheese—Alderney, 20c.

Candy—Stock, 7; mixed, 7½; chocolate, 12.

Salt, 100-lb. bags, 50c; ice cream, $1.00; Ideal, $1.65; No. 3 barrels, $3.00.

Arm and Hammer Soda—$3.05; keg soda, 2c.

Baking Powder—Rumford, $2.50; Royal, No. 1 $4.80; No. 2, $5.00; Horsford's, $4.50; Good Luck, $3.75; Success, $1.80; Rough Alder, $1.80; Sweet Milk, $3.25; Magic Yeast, 60c.

Beans—Lima, 7½; Navy., $3.30.

Flour—Elegant, $7.50; Diamond, $6.75; Self-Rising, $6.50; Monogram, $5.85; Carnation, $5.75; Golden Grain, $5.50; Blue Ribbon, $5.35; Pancake, per crate, $3.60; Buckwheat, $3.00@3.35.

Lard and Compound—Cottolene, $7.20; Snowdrift, cases, $6.00. Flake White, 9. Loaf, 12 basis.

Cheese Cutters—$10.00.

Ink—Per crate, $1.20.

International Stock Powder—$4.00.

Jelly—30-lb. pails, $1.35; cases, 4-oz., $3.00.

Shaghetti, 7c.

Honey, $1.80.

Leather—White Oak, 40c.

Mince Meat—Blue Ribbons, $2.55.

Pepper—Grated, 15c; ground, 20c.

Rice—4c to 7c; grits, $2.60.

Sour Gherkins—Per crate, $1.80; kegs, $12.00@15.00; sweet mixed, kegs, $1.75; olives, 98c to $4.50 per dozen.

R. C. Starch, 9¾c; Celluloid starch, $2.25; Argo starch, 85c.

Sugar—Granulated, $5.35; light brown, 5c; dark brown, 4c; domino, 9c.

Soap—Octagon, $4.00; Fels Naptha, $4.00; Ivory, $4.00; Lenox, $3.70; Polo, $2.50; Red Wrapper, $1.90; Red Letter, $1.90; Gold Mine, $1.90; Fairy, $4.00; Grandma, $3.85; Sweetheart, $3.85.

Snuff—One pound Railroad Macaboy, 48c; 10c Railroad Macaboy, $6.10; 5c Railroad Macaboy, $3.00; 10c Blue Ribbon, $6.10; Extra Fresh Scotch, $6.10; Bruton, $6.10; Dental, $5.10; Butter cup, $5.70; Hot Scotch, $6.00; Red Flag, $5.70; DeVose's, $6.90.

Smoking Tobacco—Duke's Mixture, per gross, $5.85; Bull Durham, $5.85; Victory, $5.76; Queen Quality, $6.00; Sensation, $6.00.

Chewing Tobacco—Rich and Waxy, 50c; Eagle, 54; Star Navy, 43c; Corker, 32; Battle Ax, 32; Gravely, 48c; Double Eagle, 30c; Schnapps, 41; Sweetstakes, 37@38; R-J-R, 47c; Brown's Mule, 34c.

Franklin Cigars, $35.00; Old Virginia Cheroots, $12.00; Two Orphans, $15.00; Old Glory, $14.00.

Syrup—Georgia Cane, per gallon, 38c; 10-lb. Elk, $3.55; 5-lb. Elk, $3.75; barrels, Blue Ribbon, $3.00; 10-lb. Karo, $4.10; 50-lb., $2.00.

Chewing Gum—Taffy Tolu, jars, $2.75; Juicy Fruit, $2.75; Spermint, $2.75; Adams' Pepsin, $2.75.

Extracts—10c Souders, 90c per dozen; 35c Souders, $2.00 per dozen.

COTTON THE PAST WEEK; REVIEW OF THE MARKET

New York, March 28.—The cotton market has been active and prices have advanced, owing to continued wet weather in the belt, an improved European political outlook and apprehensions of serious floods again this year in the Mississippi valley. Demand has not become general, nor does there appear to have been much change in the general sentiment as to the ultimate course of prices, but talk of a delayed new crop start evidently rendered recent sellers for short account more or less nervous and, in addition to continued buying against sales at relatively higher prices in Liverpool, there has doubtless been considerable covering. In many quarters, however, a feeling prevails that there is still plenty of time to do necessary farm work in the south, while local bears are also inclined to argue that the disaster in the middle west may exercise such an unfavorable general business as to fully offset whatever setback has been suffered by the new crop start.

Moreover, in some circles, a less bullish view is gaining ground as to the statistical position during the end-season, owing to light weekly spinners' takings. There is, on the other hand, but little apparent disposition to scale down estimate of the season's actual mill consumption, and bullish traders contend that the inability of planters to make progress during March will serve to intensify the probably bullish influence of adverse weather conditions, should they develop during April and May. Meanwhile, southern spot markets, while quiet, have held generally steady and local statisticians claim that a comparison of recent spinners' takings with estimated weekly requirements, indicates that the world's mills are already drawing upon their reserves.

American Telephone & Telegraph Co.

A dividend of Two Dollars per share will be paid on Tuesday, April 15, 1913, to stockholders of record at the close of business on Monday, March 31, 1913.

WILLIAM R. DRIVER, Treasurer.

IMPORTANT STOCKS MADE GOOD ADVANCES

Market Resumes Its Upward Tendency and Prices Rose Rapidly.

New York, March 28.—The upturn in the stock market, cut short by the floods, after making considerable headway, was resumed today. Prices rose smartly in all quarters, such important stocks as Reading, Union Pacific and Amalgamated gaining 2 points or more. It was felt that the worst had been told of the flood disaster, and there was a disposition to dismiss it as an active market factor.

London bought moderately here, chiefly Canadian Pacific and the copper shares.

The copper stocks were helped by the improving tendency of the metal market. Exports for the month to date are the largest on record.

Another favorable bank statement is indicated for tomorrow.

Bonds were irregular, with some of the Pacfic and Southern lines heavy.

Cotton Seed Oil.

New York, March 28.—Cotton seed oil was firmer, on covering, due to light crude offers and the firmness in cotton and lard, closing generally 2 to 3 points net higher. Sles, 20,100 barrels.

Prime crude, 5.47; do. summer yellow, 6.40@6.65; April, 6.55; May, 6.63; June, 6.66; July, 6.72; August and September, 6.75; October, 6.64; prime winter yellow and summer white, 6.60@7.25. Futures ranged as follows:

	Opening.	Closing.
March	6.00	6.55@6.60
April	6.50@6.58	6.55@6.60
May	6.60@6.61	6.63@6.64
June	6.65@6.66	6.66@6.70
July	6.70@6.71	6.72@6.73
August	6.74@6.76	6.75@6.77
September	6.74@6.75	6.75@6.76
October	6.62@6.66	6.64@6.67

Closed steady; sales, 20,100 barrels.

Memphis, March 28.—Cotton seed products, prime basis: Oil, $5.56@5.60; meal, $25.00@25.25; linters, 3@4⅛.

Live Stock.

Chicago, March 28.—Hogs active; bulk of sales, $9.15@9.25; light, $9.00@9.35; mixed, $8.90@9.30; heavy, $8.70@9.25; pigs, $7.00@9.15.

Cattle—Steady; beeves, $7.10@9.10; Texas steers, $6.60@7.70; stockers and feeders, $6.10@8.10; cows and heifers, $3.60@7.90; calves, $6.00@9.40.

Sheep—Strong; native, $5.90@6.70; yearlings, $6.00@7.85; lambs, native, $6.90@8.65.

Mining Stocks.

Boston, March 28.—Arizona Commercial, 3⅝; Calumet and Arizona, 65½; Greene Cananea, 7 15-16; North Butte, 29¾.

Treasury Statement.

Washington, March 28.—The condition of the United States treasury at the beginning of business today was:

Working balance, $78,681,009.

In banks and Philippine treasury, $43,800,108.

Total of general fund, $148,572,143.

Receipts yesterday, $1,658,496.

Disbursements, $1,100,325.

The surplus this fiscal year is $13,006,390, as against a deficit of $14,828,500 last year.

The figures for receipts, disbursements, etc., exclude Panama canal and public debt transactions.

Naval Stores.

Savannah, Ga., March 28.—Turpentine firm at 43½; sales, none; receipts, 125; shipments, 372; stocks, 14,691. Rosin firm; sales, 377; receipts, 416; shipments, 3,196; stocks, 103,080. A and B, $5.27½; C and D, $5.30; E, $5.32½; F, $5.37½; G, $5.47½; H, $.50; I, $5.65; K, $6.25; M, $6.73; N, $7.30; window glass, $7.40; water white, $7.60.

Wilmington, N. C., March 28.—Spirits turpentine steady, unchanged. Rosin steady, unchanged; no receipts. Tar firm at $2.20; receipts, 16 barrels. Crude turpentine firm at $3.00@$4.00 and $4.00; receipts, none.

Provisions.

New York, March 28.—Lard firm; middle west, 11.45@11.55. Raw sugar steady; Muscovado, 2.98; centrifugal, 3.48; molasses sugar, 2.73.

Groceries.

New York, March 28.—Flour quiet.

New York, March 28.—Flour and rye flour quiet. Corn meal steady.

We Offer

100 Shares Southern Ice Prfd.

Robinson-Humphrey-Wardlaw Company

Third National Bank Bldg.

Wanted $20,000 STATE OF GA. 4½--1915

J. H. Hilsman & Co.

PHONE MAIN 94

AUDIT COMPANY OF THE SOUTH

C. J. METZ, C. P. A., President.

627-628 Candler Building. ATLANTA

719 Empire Bldg. Cotton States Trading Co. Phone 4081 M

We Offer 50 Shares Each Ga. Ry. & El. Co. 8% Common and 5% Preferred Stock

Alonzo Richardson & Co's

Certified Public Accountants

Empire Bldg.—Atlanta

The American Audit Company

Home Office, 100 Broadway, New York City.

F. W. LAFRENTZ, C. P. A., President.

THEO. COCHEU, JR., V. Pres. and Set'y.—A. F. LAFRENTZ, Treas.

BRANCHES:

NEW YORK—Waldorf-Astoria.
BOSTON—Exchange Building.
WASHINGTON—Colorado Building.
NEW ORLEANS—Maison Blanche.
BALTIMORE—Keyser Building.
RICHMOND—American National Bank Building.
ATLANTA—Fourth Nat. Bank Bldg.
CHICAGO—Marquette Building.
PHILADELPHIA—Bellevue-Stratford.
SAN FRANCISCO—Western Metropolis Bank Building.
LONDON, ENGLAND—F. C., 50 Gresham Street, Bank.

ATLANTA BRANCH, 1015-17 Fourth National Bank Building.

C. B. BIDWELL, C. P. A., Resident Vice President,

Telephone, Main 872. Cable Address, Amdit, New York.

American National Bank

ATLANTA, GA.

Capital and Surplus $1,100,000

This bank strives in every legitimate way to co-operate in the business affairs of its depositors, and solicits the patronage of those who desire liberal banking facilities.

OFFICERS

WILLIAM L. PEEL, Pres. ROBT. F. MADDOX, Vice Pres.
THOS. J. PEEPLES, Cashier. JAS. P. WINDSOR, Asst. Cash.
JAS. F. ALEXANDER, Assistant Cashier.

A Basis For Confidence

THE PUBLIC'S IMPLICIT CONFIDENCE in this bank is based upon these important facts:

During its life of nearly half a century, it has weathered financial storms and business depressions.

It is under Government supervision.

It has Resources aggregating more than TEN MILLION DOLLARS.

Every dollar of its MILLION DOLLAR SURPLUS is actually EARNED.

Above all, its Directors DIRECT, and its Officers are practical bankers of wide experience.

Atlanta National Bank

C. E. CURRIER, President.
F. E. BLOCK, Vice President.
JAS. S. FLOYD, Vice President.
GEO. R. DONOVAN, Cashier.
J. S. KENNEDY, Asst. Cashier.
J. D. LEITNER, Asst. Cashier.

PHONE MAIN 5000

Read and Use The Constitution's Classified

MARKETS

ATLANTA LIVE STOCK.

(By W. H. White, Jr., of the White Provision Company.)

Quotations based on actual purchases during current week.

Good to choice steers, 1,000 to 1,200 pounds, $6.00 to $6.25.

Good steers, 800 to 1,000 pounds, $5.50 to $6.00.

Medium to good steers, 700 to 850 pounds, $5.25 to $5.75.

Good to choice beef cows, 800 to 900 pounds, $5.00 to $5.50.

Medium to good cows, 700 to 800 pounds, $4.50 to $5.00.

Good to choice heifers, 750 to 850 pounds, $5.00 to $5.50.

Medium to good heifers, 650 to 750 pounds, $4.25 to $4.75.

The above represents ruling prices of good quality of beef cattle. Inferior grades and dairy types selling lower.

Medium to common steers, if fat, 800 to 900 pounds, $5.00 to $5.50.

Medium to common cows, if fat, 700 to 800 pounds, $4.25 to $4.75.

Mixed common, 600 to 800 pounds, $3.25 to $4.25.

Good butcher bulls, $3.50 to $4.50.

Prime hogs, 160 to 200 average, $8.90 to $9.15.

Good butcher hogs, 140 to 160 average, $8.75 to $9.00.

Good butcher pigs, 100 to 140 average, $8.25 to $8.75.

Light pigs, 80 to 100 average, $8.00 to $8.50.

Heavy rough hogs, 200 to 250 average, $8.25 to $8.75.

Above quotations apply to corn-fed hogs; mast and peanut-fattened hogs, 1c to 1½c under.

Moderate supply of cattle in yards this week. Fed steers are not so plentiful. Week's receipts made up principaly of mixed loads of medium stuff.

A. N. Brown, of McDonough, who brought in a nice load of heifers last week was on the market again this week with two loads of choice shorthorn steers from his feed lots, which brought about the top price ever paid in this section for beef cattle. They were all young, good colors, uniform weights and made a fine show. These were bought by the Atlanta packer and a finer string of dressed beef was never seen on the rails of a packing house cooler. These cattle also add further creditable proof of eGorgia's rapid advancement in the beef cattle industry.

Hog receipts normal; market steady.

TRADE REVIEWED BY COMMERCIAL AGENCIES

New York, March 28.—Dun's Review will say tomorrow that apart from the temporary interruption to railroad traffic, as well as industry and commerce generally, caused by the flood disaster in Ohio and Indiana and by the great storms throughout the middle west, there has been little change in domestic trade conditions. Notwithstanding the appalling loss of life and property in the afflicted regions, reports from Omaha and other points devastated by tornadoes, early in the week indicate that the work of recovery has already begun, while there is a nation-wide movement to co-operate with the state and municipal authorities in the flooded districts in coping with the situation there.

There will no doubt be increased difficulty in obtaining prompt deliveries of iron and steel products; but before the floods caused suspension of work in certain places, the situation in this industry was marked by great activity in most branches.

Coffee.

New York, March 20.—Coffee futures fluctuated narrowly, closing steady, net 1 point lower to 2 points higher.

Spot coffee steady, unchanged. Rio and Santos markets higher. Havre and Hamburg markets lower. Futures ranged as follows:

	Opening.	Closing.
January	12.11@12.13	12.12@12.13
February	12.12	12.12@12.13
March	.....	11.53@11.54
April	11.50@11.70	11.53@11.54
May	11.70	11.71@11.72
June	11.81@11.90	11.81@11.82
July	11.93@11.95	11.91@11.92
August	12.03@12.12	12.01@12.03
September	12.13	12.11@12.13
October	12.10	12.12@12.13
November	12.10@12.15	12.12@12.13
December	12.11	12.12@12.13

Closed steady. Sales, 47,000 bags.

Money and Exchange.

New York, March 28.—Money on call firm at 3½@4½; ruling rate, 4¼; closing bid, 3¾; offered at 4.

Time loans steady; 60 and 90 days, 5@5½ per cent; six months, 5@5¼.

Mercantile paper, 6½.

Sterling exchange steady, with actual business in bankers' bills at $4.8315 for 60-day bills and at $4.87 for demand.

Commercial bills, $4.82¾.

Bar silver, 57¾.

Mexican dollars, 47½.

Government bonds steady. Railroad bonds irregular.

John F. Black & Co.

New York, March 28.—(Special.)—The market proved again today that it is very dangerous to be short until the belt gets better weather and the danger of a Mississippi flood is passed.

There is a good tone to the market all day today and Wall street's shorts are beginning to get nervous. This afternoon there was active support by the leading spot interests and the close was firm at a net advance for the day of 12 to 14 points. Liverpool is due to come 4½ to 7½ points up.

The big shorts have not yet started to cover. Any time they do so the advance will be rapid until the covering is finished.

SPEAKERS NAMED FOR EMORY COMMENCEMENT

Emory College, Oxford, Ga., March 28.—(Special.)—One of the greatest honors to be attained by a student in Emory college is to make a speaker's place for commendement. The eight seniors who stand highest in their class during the spring term of junior year, and the fall term of senior year; and the eight juniors who stand highest during sophomore year and junior fall term, are the sixteen commencemetn orators.

Those who have been awarded places for June, 1913, are as follows: Seniors, Tel Kimball, Garfield, Ga.; Joel Mallet, Jackson, Ga.; J. W. Richardson, Fortson, Ga.; Garland Robeson, Murrayville, Ga.; Urban Rumble, Forsyth, Ga.; Harry McCord Shaver, Atlanta; J. A. Tilley, Decatur; R. R. Van Landingham, Cairo, Ga. Juniors, P. E. Barney, Alva, Fla.; H. F. Clark, Mt. Vernon, Ga.; F. P. Rivers, Valdosta, Ga.; T. C. Rogers, Oxford, Ga.; H. C. Sowell, of Lake Park, Ga.; E. W. Strozier, of Savannah; F. A. Wilson, of Leslie, Ga.; George Wright, of Fort Valley.

HANGED FOR KILLING AFFINITY'S HUSBAND

Baton Rouge, La., March 28.—Albert L. Watson, charged with murder and convicted of killing C. C. Bailey, lumberman, at Metcalf, La., September 2, 1912, was hanged in the state penitentiary here today. Mrs. Bailey is confined in another part of the same prison, serving a sentence of five years on conviction of attempting to poison her husband.

Both Watson and Mrs. Bailey were tried in the Caddo parish district court at Shreveport.

Bailey was found dead in bed at his home with his skull crushed.

BABY TUMBLES IN TUB; REVIVED BY HARD WORK

Athens, Ga., March 28.—(Special.)—Drowned, unconscious, limp and pulseless for half an hour, from a fall into a tub with only a foot of water in it, and only by dint of hard work resuscitated, was the experience of the little year-old son of Mr. and Mrs. C. L. Wignley yesterday evening. The child is none the worse this morning from the experience.

ATLANTA'S STRIDES, DAY BY DAY

ALL THE NEWS OF REAL ESTATE AND BUILDING

Improve Three Streets.

Extensive plans for the improvement of Whitehall, Forsyth and Stewart avenue were discussed at an impromptu meeting Thursday afternoon. The session was held in the office of Mayor James G. Woodward.

Besides Mayor Woodward, Councilmen C. D. Knight, Orville H. Hall, Claude L. Mason, Alderman F. J. Spratling, were present. The citizens present were R. R. Otis, J. R. Smith, T. B. Gay, and others.

Plans for regrading Whitehall street from Mitchell to the intersection of Forsyth were discussed, also a proposition to regrade Forsyth from Garnett to the junction of Whitehall, as well as the regrading of Stewart avenue.

No official action was taken, but Mayor Woodward and members of council agreed that the three projects were good ones and ought to be put through.

Councilman Colcord, of the seventh ward, said that the regrading of the three streets would greatly improve the south side, and he says he will push them through council.

Build Row of Houses.

Building Inspector Ed Hayes issued a permit Friday morning to allow A. D. Buehl to erect a row of houses on West Thirteenth street at a cost of approximately $35,000.

Five of the buildings, according to the application, will be frame dwellings and two will be two-story houses. They will all be handsome structures, judging from the plans, and will be a great improvement to the section.

The buildings are to be just opposite Peachtree street.

Get Togther Dinner.

One of the most successful "get together dinners" ever held by a real estate organization was that at the Cafe Durand last night, when the force of men connected with Edwin P. Ansley met at a dinner given by John Gilmore, secretary and treasurer of the Realty Trust company and private secretary to Edwin P. Ansley. Atlanta's wonderful opportunities in real estate were stressed in an opening speech by S. E. Davidson, manager of the sales department, and followed out by every man who spoke.

The men present besides those mentioned were J. Hope Tigner, manager of the land department, and the following salesmen: W. H. Allen, Dr. J. W. Mayson, Dr. John W. Sommerville, A. A. Doonan, A. T. Todd, R. A. Flanagan, P. E. Wood, H. L. Flanagan, R. L. Johnson, S. S. Lee, W. C. Hill, F. W. Miller, A. S. Giles C. E. Campbell, Joseph F. Nutting, R. A. Tomlinson, S. B. McKinney and Henry Jones, office boy, who it was agreed, had as much to do with making people feel at home in the office as any member of the sales force.

Real Estate Sales.

Fischer & Cook have sold for F. S. Wilkins to Sam Smith, of the Guarantee Trust and Banking company, the Charles E. Sciple place at 22 Kimball street, at the northwest corner of Cypress street, for a consideration of about $25,000. The lot is 114x200. The purchaser announces that he is negotiating with the University club to lease the place, or that he may build a three-story apartment house on it.

Milton H. Liebman, of the A. F. Liebman agency, has sold for James Aldredge to J. B. Thompson eight adjoining two-storyt brick veneer buildings, fronting 210 on the east side of Piedmont avenue, just south of Pine, for a consideration of $35,000. The lots are 150 feet deep. The property is known as the Sheehan property, and the numbers are 413-27 Piedmont avenue.

The Charles P. Glover Realty company has sold for Irving S. Thomas to A. G. Kent 20 acres on the east side of Decatur road, near Peachtree road, for a consideration which is withheld.

Edwin L. Harling has sold for the Joseph S. Morris estate to J. H. Russell Nos. 228 and 228½ Marietta street for an aggregate consideration of about $12,500.

The lot has a frontage of 23 feet, a depth of 100 feet and a rear width of 30 feet. On it there is a two-story brick building, with a store and rooms upstairs.

Mr. Harling and the Willingham Real Estate agency also sold for A. G. Kent to Bailey & Rowland a tract of 20 acres at Fernwood, on the Decatur road. The consideration was not given.

T. J. Shepard, of the Robert A. Ryder Realty company, has sold for Dr. E. G. Jones to Mrs. Blanche Mecaslin No. 118 Luckie street, a dwelling on a lot 33 1-3x87. The consideration was $11,000.

The Empire Trust and Safe Deposit company has sold for Arthur T. Lyman to James T. Wright and J. Turner Carson No. 52 East Alabama street for an aggregate of $20,500. This property consists of a two-story building on a lot 21½x116 to Kenney's alley. It is on the south side of the street, between Pryor street and Central avenue.

Rent Notes.

The Ralph O. Cochran company have rented a large list of houses within the past few days. The following have been rented or leased:

For A. E. Fowler to B. C. Kistner, 147 Sinclair avenue; for W. T. Ashford to A. C. Elliott, Clifton and McLendon streets; for Mrs. E. Irwin to B. H. Burgess, 325-A Lee street; for Lott Warren, to E. M. Mewborn, Newnan avenue; for D. Cavaghan to E. Oxford, 18 Hardin street; for Miss H. B. Leavens to Mrs. M. L. Smith, 11 Dodd avenue; for J. E. Tippin to W. R. Nicholson, 505 Cherokee avenue; for P. S. Etheridge to Mrs. J. S. Gardner, 100 Queen street; for M. D. Francis to Campbell & Foster, 384 South Boulevard; for J. H. Harwell to W. M. Parris, 476 West Hunter street; for Mrs. J. S. Barnes to J. D. Johnson, 447 Central avenue; for J. M. Crawford to G. T. Chafin, 491 Crew street; for N. St. John to A. J. Bennett, 79 Davis street; for G. M. Hinman to Mrs. J. H. Conley, 72 Pullham street; for J. H. Lynch to Miss E. Norwell, 20 Cunningham place; for J. H. Harwell to J. Kuniansky, 472 West Hunter street; for R. L. Conley to F. Tipton, 350 Cooper street.

To Sell Moore Property.

On Tuesday Forrest & George Adair will sell before the courthouse door for the Jake C. Moore estate 179 and 181 Forrest avenue, two two-story residences at the corner of Fort street, and two brick stores on the north side of Forrest avenue at the mouth of Butler street. A vacant lot on Auburn avenue, just west of Jackson street, 26x149 feet, also will be offered. The sale will start at 10 o'clock.

PROPERTY TRANSFERS.
Warranty Deeds.

$20,500—Arthur T. Lyman to James L. Wright and J. T. Carson, lot on south side Alabama street, between Pryor and Central avenue, at northwest corner of lot formerly occupied by J. W. Goldsmith, 21x50x2x66x28x116 feet. March 24.

$10 and exchange of property—A. G. Rhodes to W. F. Winecoff, lot on southwest corner East Merritts avenue and Courtland street, 100x150 feet; March 1.

$200—Robert M. Stokes to Mrs. May C. Huggins, west half of lot 1, block 242, section 3, Oakland cemetery; March 17.

$10,000—Mrs. Lilla Bell T. Ozburn to Mrs. Lula Broughton, lot on south side Trinity avenue, 135 feet east of Whitehall street, 40x105 feet; No. 45 Trinity avenue; March 18.

$1,250—A. W. Fortson to O. F. Tinsley, lot on north side North avenue, 195 feet west of Griffin street, 42x100 feet; March 7.

$295—Frank M. Inman to Thomas O'Reilly, lot on west side Cameron street, 205 feet north of Glennwood avenue, 40x139 feet; March 19.

$5 and other consideration—C. W. McLendon to Dr. C. F. Benson, lot 468, of subdivision of Thomas L. Johnson, Rockdale farm, land lot 225, 50x150 feet; October 29, 1912.

$250—Mrs. Viola W. Logan to Mrs. Stella C. Benson, same property, November 30, 1908.

$1,000—C. R. and L. M. Morris to H. S. McNair et al., lot on Gordon street in West End, 220 feet southeast of Lucile avenue, 60x89 feet; March 25.

$1,000—Same to same, lot on Lucile avenue in West End, 220 feet east of Gordon street, 60x89 feet; March 25.

$35,000—W. J. Webb to F. C. Tate, lot on onrth side Porter place, 60 feet west of an alley at rear of First Methodist church property, known as Florence apartment house, 50x138 feet; December 16, 1910.

$4,500—Mrs. Etis W. Offutt to John M. Wright, lot on southwest corner Williams Mill road and Miranda avenue, 305x228x214 feet; August 7, 1912.

$5,000—Mrs. Ellen Dunning to J. H. McCown, No. 516 Capitol avenue, 48x200 feet; March, 1913.

$10 and valuable consideration—Pittman Construction company to A. G. Rhodes, lot on southwest corner of East Merritts avenue and Courtland street, 100x156 feet; March, 1913.

$1,000—E. F. Clarke to J. B. Hightower, lot on southwest corner South Moreland and Sherin avenue, 800x726 feet; March 24.

Bond for Title.

$4,900—J. T. Allen to J. F. Wheichel, lot on west side Plum street, 60 feet north of Corput street, 50x100 feet; March 21.

$450,000—Jonathan B. Frost to George M. McKenzie, lot on southwest corner Peachtree and James streets, 50x131 feet; February 1, 1910.

$700—W. N. Dougherty to T. F. Dougherty, ot 171 feet east of southeast corner of Howell Mill road and Foster street, 50x111 feet; July 5, 1912.

Loan Deeds.

$1,137—George W. Allen to R. J. Hudson, lot on southeast corner Grant and Bryan streets, 50x100 feet; August 21, 1912.

$1,500—John M. Wright to executive committee of Home Mission of Presbyterian Church in the United States, lot on southeast side of Williams Mill road, 191 feet northeast of Cleburne avenue, 100x120 feet; March 14.

$15,000—James L. Wright and J. T. Carson to Arthur T. Lyman, lot on south side of Alabama street, between Pryor and Central ave., at northeast corner of lot formerly occupied by J. W. Goldsmith, 21x50x2x66x23x116 feet; March 24.

$75,000—Mrs. Helen Hill Payne to New York Life Insurance company, Nos. 215, 217 and 219 Peachtree street, 102x190 feet. March 5.

Quit Claim Deeds.

$1—M. N. Bradley to John M. Wright, lot on southwest corner Williams Mill road and Miranda avenue, 214x228x305 feet; March 17.

PHONE MAIN 5000

If you can't bring or send

YOUR WANT AD

ASK for Classified. Courteous operators thoroughly familiar with rates, rules and classifications will give you complete information. And, if you wish, they will assist you in wording your want ad to make it most effective.

We ask that you do not unwittingly abuse this phone service. Accounts are opened for ads by phone solely to accommodate you. Make payments promptly after publication or when bills are presented by mail or solicitor and you accommodate us.

CLASSIFIED ADVERTISING RATES

1 Insertion...10c a line
3 Insertions... 6c a line
7 Insertions... 5c a line

No advertisement accepted for less than two lines. Count seven ordinary words to each line.

Discontinuance of advertising must be in writing. It will not be accepted by phone. This protects your interests as well as ours.

PHONE MAIN 5000
ATLANTA 109

USE THE WANT AD WAY

IT'S SURE TO PAY

TAFT IS APPALLED AT AWFUL DISASTER TO HIS NATIVE STATE

Augusta, Ga., March 28.—"I am distressed beyond measure at the appalling disaster with which Ohio, Indiana and Nebraska have been visited," said ex-President Taft here tonight.

"Even with details reported in the dispatches it is difficult to conceive how it could be possible. I hope and pray that the frightful loss of life reported may be exaggerated, due to the difficulty in securing and transmitting exact information. I am sure the egenerous people of the United States, who responded so nobly in San Francisco's dire disaster, will not be found wanting now."

$82,500 IN DIVIDENDS SOUGHT BY TRUSTEES

As trustees in bankruptcy of the Boyd-Mangham Manufacturing company of Griffin, J. K. Ottley, T. D. Meador and R. H. Drake, filed yesterday afternoon a bill in equity in the Fulton county superior court to recover from 75 former stockholders $82,500 which, it is claimed, was paid out to individuals by the bankrupt concern.

It is understood that similar proceedings will be brought to recover $103,750 alleged to have been paid out in the same manner to stockholders of the Central Cotton Mills. The concerns were controlled by the Mangham brothers, one of whom, J. J. Mangham, has been convicted of illegally paying out dividends.

LOST AND FOUND

LOST—Red Collie dog, with white marks; answers to the name of Wallace; reward. Call Ivy 3967-J. 1

LOST—Umbrella with monogram "J. T. B." Return to 289 Myrtle street and get reward. Ivy 304. 1

LOST—Ladies' open-faced gold watch, with small diamonds, some time Friday afternoon. Return same to M. L. Thrower, 39 North Forsyth street and receive reward. 1

FOUND—The Whitehall Tailoring Co. for best cleaning and pressing. 228 Whitehall, 3028-B. 1

LOST—Monday morning, March 24, between Barksdale Drive and Grant building, a platinum fob pin, set with diamond. Phone Ivy 2288-J and receive $75 reward. 1

LOST—Sunday, one bay horse mule about eight years old, one sorrel horse mule about eight years old. Any information call Bell phone Main 883 or Atlanta phone 537. 1

FOUND—W. M. Cox cleans all kinds of carpets; rugs a specialty. Ivy 3135-J; Atlanta 1818. 145 Auburn avenue. 1

WANTED—MALE HELP.

YOUNG MAN, BE A BARBER—I teach you quickly, cheaply, thoroughly and furnish tools. I give you actual shop work and you keep half the receipts. Call or write. A. S. Moler, president Moler College, 38 Luckie street. 2

WANTED—One first-class white barber; no students. Apply W. H. Loyd, 177 Peters St. 2

WANTED—Representatives to sell this company's $500.00 amortization agreements, guaranteed investments and 5 per cent loans on long terms to buy, build, improve property, or to life mortgages. Good salesmen who will devote eight or ten hours to this work each day can make from $250.00 to $500.00 per month. Address Empire Realty and Mortgage Company, Brown-Marx building, Birmingham, Ala. 2

WANTED—Three good machinery molders and two core makers. Good working conditions; steady employment. Address Birmingham Metal Mfgs. Protective association, Birmingham, Ala.

WANTED—Railway mail clerks for parcel post, $90 month; Atlanta, Ga., examinations May 3; coaching free. Franklin Institute, Dept. 52-B, Rochester, N. Y. 2

COMPETENT male stenographer with railroad experience; also bright youth for office position, $6 per week. Out-of-town applicants not considered. Bellamy Business Agency, 1330 Candler bldg. 2

WANTED—Salesman; only high-class, can make $500 per month easy. Silver Lining Tire Tonic Company, 41-43 Ivy street. 2

WANTED—A manager for a sawmill in South Georgia; capacity 40,000 feet per day. Give experience, reference and state salary expected. Address P. O. Box No. 522, Savannah, Ga. 2

STATE and county managers may obtain big money making business for themselves, $1,000 in merchandise; must be carried in stock; limited number southern states are open. Silver Lining Tire Tonic Company (Puncture-Proof), 41-43 Ivy street. 2

RAILROAD SCHEDULES.

RAILROAD SCHEDULES

Arrival and Departure of Passenger Trains, Atlanta.

The following schedule figures are published only as information and are not guaranteed:

*Daily except Sunday.
**Sunday Only.

Atlanta Terminal Station.

Atlanta and West Point Railroad Co.

No. Arrive From—		No. Depart To—	
*West Pt	8:15 am	35 New Orleans	5:45 am
*44 West Pt	9:55 am	19 Columbus	6:45 am
18 Columb's	10:20 am	33 M'gomery	9:10 am
38 New Or.	10:45 am	39 New Orleans	2:00 pm
40 New Or.	2:25 pm	17 Columbus	4:10 pm
34 Montg'y	7:05 pm	37 New Orleans	5:20 pm
20 Columbus	7:40 pm	41 West Point	5:45 pm
36 New Or.	11:40 pm		

Central of Georgia Railway.

No. Arrive From—		No. Depart To—	
Thomasville	6:25 am	Savannah	8:00 am
Jacksonville	6:47 am	Albany	8:00 am
Savannah	6:25 am	Jacksonville	9:47 am
Albany	6:25 am	Macon	12:30 pm
Jacksonville	7:25 am	Macon	4:00 pm
Macon	6:25 am	Jacksonville	8:30 pm
Macon	10:50 am	Savannah	9:35 pm
Savannah	4:20 pm	Valdosta	8:30 pm
Macon	7:30 pm	Jacksonville	10:10 pm
Macon	7:55 pm	Thomasville	11:45 pm
Jacksonville	8:03 pm	Albany	11:45 pm

Southern Railway.
"Premier Carrier of the South."

Arrival and Departure of Passenger Trains Atlanta. The following schedule figures are published only as information, and are not guaranteed:

No. Arrive From—		No. Depart To—	
36 Bir'ham	12:01 am	36 New York	12:15 am
2 Cincinnati	2:55 am	2 Jack'ville	3:05 am
35 New York	5:00 am	20 Columbus	5:20 am
13 Jack'ville	5:30 am	13 Cincinnati	5:40 am
43 Washton	5:25 am	32 Ft. Valley	5:30 am
12 Shreveport	6:30 am	35 Bir'ham	5:50 am
23 Jack'ville	6:50 am	7 Chatta.	6:40 am
*17 Toccoa	8:10 am	12 Richmond	6:55 am
26 Heflin	8:10 am	23 Kan. City	7:00 am
29 New York	11:15 am	16 Brunswick	7:45 am
8 Chatta.	10:35 am	29 Bir'ham	11:30 am
7 Macon	10:40 am	38 New York	11:01 am
27 Ft. Valley	10:45 am	40 Charlotte	12:00 n'n
21 Columbus	10:50 am	6 Jack'ville	11:20 am
6 Cincin'ti	11:10 am	50 Columbus	12:30 pm
40 Bir'ham	12:40 pm	30 New York	2:45 pm
29 Columbus	1:40 pm	15 Chatta.	3:00 pm
30 Bir'ham	2:30 pm	39 Bir'ham	4:10 pm
39 Charlotte	3:55 pm	*18 Toccoa	4:30 pm
5 Jack'ville	5:00 pm	22 Columbus	5:10 pm
37 New York	5:00 pm	5 Cincin'ti	5:30 pm
15 Brunswick	7:50 pm	28 Ft. Valley	5:20 pm
1 Jack'ville	8:10 pm	25 Heflin	5:45 pm
11 Richmond	8:30 pm	10 Macon	5:30 pm
24 Kan. City	9:20 pm	1 Cincinnati	8:20 pm
16 Chatta.	9:25 pm	44 Wash'ton	8:45 pm
19 Columbus	10:20 pm	24 Jack'ville	9:30 pm
31 Ft. Valley	10:25 pm	11 Shreveport	11:00 pm
14 Cincinn'ti	11:00 pm	14 Jack'ville	11:10 pm

Trains marked thus (*) run daily, except Sunday. Other trains run daily. Central time.
City Ticket Office, No. 1 Peachtree St.

RAILROAD SCHEDULES

Arrival and Departure of Passenger Trains, Atlanta.

The following schedule figures are published only as information and are not guaranteed:

*Daily except Sunday.
**Sunday Only.

Union Passenger Station.

Atlanta, Birmingham and Atlantic.

Arrive From—	Depart To—
6:30 am 7:10 pm	Cordele..... Fitzgerald..... Waycross..... Brunswick..... Thomasville. 7:30 am 10:15 pm

Pullman sleeping cars on night trains between Atlanta and Thomasville.

Georgia Railroad.

No. Arrive From—		No. Depart To—	
3 Augusta	6:25 am	4 Augusta	12:10 n't
*Covington	7:30 am	2 Augusta and New York	7:30 am
93 Union Pt.	9:30 am	*26 Lithonia	10:30 am
1 Augusta	1:50 pm	28 Augusta	3:25 pm
*25 Lithonia	2:10 pm	94 Union Pt.	5:00 pm
27 New York and Augusta	8:20 pm	*10 Covington	6:10 pm

Louisville and Nashville Railroad.
Effective December 1, 1912.

	Leave.	Arrive.
Cincinnati-Louisville..... Chicago and Northwest.....	5:10 pm	11:55 am
Cincinnati and Louisville.....	7:12 am	9:50 pm
Knoxville via Blue Ridge.....	7:35 am	5:12 pm
Knoxville via Cartersville.....	7:12 am	9:50 pm
Knoxville via Cartersville.....	5:10 pm	11:55 am
Blue Ridge accommodation.....	4:40 pm	10:05 am

Seaboard Air Line Railway.
Effective January 5, 1912.

No. Arrive From—		No. Depart To—	
41 New York	6:15 am	41 Birm'ham	6:30 am
41 Norfolk	6:15 am	41 Memphis	6:30 am
41 Washington	6:15 am	32 Monroe	7:00 am
41 Portsmouth	6:15 am	32 New York	12:50 pm
57 Ab'ville,S.C.	8:50 am	32 Wash'ton	12:50 pm
32 Memphis	12:40 pm	32 Norfolk	12:50 pm
32 Birm'ham	12:40 pm	32 Portsm'th	12:50 pm
50 Birm'ham	12:10 pm	51 Birm'ham	4:15 pm
33 New York	4:55 pm	33 Birm'ham	5:05 pm
33 Washington	4:55 pm	33 Memphis	5:05 pm
33 Norfolk	4:55 pm	58 Ab'ville,S.C.	4:00 pm
33 Portsmouth	4:55 pm	38 New York	8:55 pm
38 Birm'ham	8:35 pm	38 Norfolk	8:55 pm
53 Monroe	8:00 pm	38 Portsm'th	8:55 pm

City Ticket Office 88 Peachtree St.

Western and Atlantic Railroad.

No. Arrive From—		No. Depart To—	
3 Nashville	7:10 am	94 Chicago	8:00 am
99 Chicago	9:25 am	2 Nashville	8:35 am
73 Rome	10:20 am	92 Nashville	4:50 pm
93 Nashville	11:45 am	72 Rome	6:15 pm
1 Nashville	7:35 pm	98 Chicago	8:25 pm
95 Chicago	7:50 pm	4 Nashville	8:50 pm

TAXICABS

Belle Isle

Ivy 5190. Atlanta 1598.

IF YOU DON'T SEE WHAT YOU WANT

—in The Constitution's Classified, ask for it in these columns and you'll get it very soon. And, if at first you don't succeed, why try, try again.

Phone Main 5000,
Atlanta 109

WANTED—MALE HELP.

DO YOU PLAY POOL? If you do, come to see "Bliss," at the Terminal Hotel Pool Parlor. We sell 35c in checks for 25c; good cues, good tables and good service; no minors allowed. 2

WANTED—First-class barber. 293 Marietta street. 2

WANTED—Three young men of neat appearance, between ages of 20 and 25 years to act as news agents on S. A. L. passenger trains; must come well recommended and have security. The Interstate News Company, 26 Central Ave. W. H. Rigg, Agent. 2

WANTED—Young men with nice appearance as ushers. Apply Grand Opera House at 1:30 p. m. See door man. 2

WRITE ADVERTISEMENTS for local merchants. We teach you how and furnish you "cartoon cuts" to accompany your copy. No field of endeavor is so wide open. Three months' course fits you to handle the advertising of a dozen stores. The Fred M. Heflin Co., cartoon advertising, 801 Lederer Bldg., Providence, R. I. 2

WANTED—Young man for office work. State salary wanted. Address Box 47, care Constitution. 2

WANTED—Drillmen and laborers for underground work. Drillmen earn $1.90 to $3.00 per day; laborers earn $1.75 to $2.75 per day. Board $16 to $18 per month. Steady work, no labor troubles. Only white men wanted. Tennessee Copper Co., Ducktown, Tenn. 2

WANTED—First-class cook for private car, man and wife (white). Add., Al Kadel, McDonough, Ga. 2

YES—If you have two hands, Prof. G. O. Branning will teach you the barber trade. (It's easy.) We teach in one-half the time of other colleges. Complete course and position in our shop only $30. Why pay more? Thousands of our graduates running shops or making good wages. Atlanta Barber College, 10 E. Mitchell street. 2

DRAUGHON'S Business College, Atlanta. Enter any time. Catalogue free. H. R. Todd, Supt.

WANTED—Man with horse and cart to take charge of and carry paper route. Good money to a hustler. Apply City Circ. Dept., Constitution. 2

WANTED—FEMALE HELP.

FORELADY in small factory, making costumes and fancy articles; steady work, with pleasant surroundings, for right party. In applying give references and qualifications. Address Box 31, care Constitution. 3

GOOD COOK. 50 Kennesaw avenue. 3

GIRLS learn millinery. Best trade on earth for a woman. Pays $60 to $100 a month. Write Ideal School of Millinery, 100½ Whitehall street. 3

YOUNG LADY billing clerk with some stenographic experience; good salary. Out-of-town applicants not considered. Bellamy Business Agency, 1330 Candler bldg. 3

WANT to furnish your servants and move your furniture? Thompson & Evans, furniture movers and employment agency, Room 304 Odd Fellows Bldg. Bell Phone Ivy 7064-J, Atlanta phone 5080-A. Just say: "Move me." You can pay within 30 days. 3

WANTED—Experienced bindery girls. Apply at once to Blosser Co., 40 Walton street. 3

MEN-WOMEN—Get government parcel post jobs, $20 week. Write for list of positions open. Franklin Institute, Dept. 48-B, Rochester, N. Y. 3

ROOM FREE for working woman; consideration, company only at night. Call at 316 Empire Bldg. 3

WANTED—A white maid to assist with baby. Telephone Ivy 6972-J, or call at 769 Piedmont avenue. 3

WANTED—An intelligent nurse to care for child; wanted to stay in house; white or colored. Box 45, care Constitution. 3

WOMEN wanted for government positions. Excellent pay. Vacancy list free. Franklin Institute, Dept. 701-B, Rochester, N. Y. 3

WANTED—Lady stenographer for Jacksonville, Fla., familiar with installment collections in piano store. Apply in own handwriting, by letter, to R. J. Arthur, care of the Wester Music Co., Atlanta, Ga. 3

WANTED SITUATIONS—MALE.

AN EXPERT rate and traffic man now employed desires change of position. Any firm in need of such a man answer to G. M. H., 132 Kennedy street. 4

MALE STENOGRAPHER, single, five years' experience, three in railroad work, desires position. Address Stenographer, Box 48, care Constitution.

WANTED—Office position by young man; 3 years' experience; now employed; good reason for changing; reference present employer. If interested address Box 44, Constitution.

HIGH-CLASS building superintendent desires to make change; only reliable company considered. Box 39, care Constitution. 4

WANTED SITUATIONS—FEMALE.

WANTED—Position by a lady with experience in light bookkeeping, stenography and general office work. Address M. E. W., 74 Angier avenue. 5

THOROUGHLY educated, experienced stenographer, desires permanent position with well established firm, where quality of work rather than quantity is considered. Minimum salary $15 per week. Miss A., Box 301, City. 5

WANTED—AGENTS AND SALESMEN.

WANTED AT ONCE—An experienced salesman to sell men's and boys' clothing in the state of Georgia. Address, with reference, Little Brothers company, Knoxville, Tenn. 6

WANTED—Specialty salesman familiar with handling grocery specialties through jobbers; salary and expenses; no commission; surety bond required. Applications must give age and previous experience in detail. Address P. O. Box 1725, Atlanta, Ga. 6

WANTED—Bonded salesmen, take charge of territory, canvass farmers. Valuable, unequalled, up-to-date machine, big money for hustlers. Write today. J. B. Reist & Sons, Harrisburg, Pa. 6

WE WANT AGENTS in every community to sell our new book, giving the authentic story of the great disaster by flood and tornado that visited the most flourishing towns and richest farming districts in the United States and laid them to waste. Acts of heroism and self-sacrifice is told by eye-witnesses. Lavishly illustrated; 350 pages. Price, $1.00. The greatest opportunity since the Titanic. Outfit free on receipt of 10 cents for postage. Best terms. Act at once. Be first in the field. Order outfit from nearest office. Philine-Boyd Publishing Company, Atlanta, Ga.; Dallas, Texas; Little Rock, Ark. 6

SALESMAN calling on varnish users and dealers to carry our line on the side, on a commission. Michael McNamara Varnish Works, Detroit, Mich. 6

AGENTS—Salary or commission. Greatest seller yet. Every user pen and ink buys on sight. 200 to 500 per cent profit. One agent's sales $620 in six days; another $32 in two hours. Monroe Mfg. Co., X 46, La Crosse, Wis. 6

AGENTS can make $10 to $20 daily selling $1 book on "Horrible Disaster by Flood and Tornado." Greatest opportunity for agents since "Titanic." Enormous demand for authentic book, 350 pages, 50 illustrations. Representatives sent to scene of disaster for true account and photographs of appalling calamity. Big profits for agents who begin at once. Part of publishers' profits contributed to Red Cross relief fund. Purchasers thus help sufferers. Highest commission, 50 per cent or better; freight paid; credit given; extra inducements to general agents or crew managers; outfit free; act quick; be first around and make $10 to $20 a day. International Bible House, Perry Bldg., Philadelphia. 6

TRAVELING SALESMEN

WE REQUIRE THE SERVICES OF THREE GOOD, LIVE, ACTIVE, HIGH GRADE TRAVELING SALESMEN TO TRAVEL SOUTHERN STATES. APPLICANTS MUST BE OVER 25 YEARS OF AGE, GOOD PERSONALITY AND HAVE SUCCESSFUL RECORD AS SALESMEN; TO SUCH WE CAN OFFER A POSITION THAT WILL PAY $200 AND UP PER MONTH ABOVE EXPENSES. EXCLUSIVE TERRITORY AND TRAVELING EXPENSES ADVANCED. REFERENCES REQUIRED. E. F. WHITE, 820 FORSYTH BLDG., ATLANTA. 6

WANTED—BOARDERS.

STEAM-HEATED rooms, with or without board. Ivy 1508-L. 57 East Third street, near Georgian Terrace. 7

78 WEST BAKER

NICELY furnished rooms and board, close in. 7

514 PEACHTREE ST.—Desirable rooms, with board; private bath. Ivy 1499-J. 7

BOARD AND ROOM.

GOOD board and good rooms, close in; all conveniences. Atlanta phone 4949. 7

YOUNG MEN can secure room and board, all conveniences, private family; reasonable. Phone

MEET SUCCESS HALF WAY

PHONE ATLANTA 109

FOR SALE—AUTOMOBILES.

HUPMOBILE.
1913 Touring Car.
Save $100 on one by buying it from
L. W. HAZARD,
241 Peachtree Street. 20

METAL WELDING CO.
AUTOGENOUS WELDING
OXY-ACETYLENE METHOD.
AUTOMOBILE AND MACHINE WELDING OF ALL KINDS.
86 GARNETT STREET. PHONE MAIN 3013.

We Repair Automobiles
WE do it right. We do it quick; best results for the least money. No job too big for us.
TRAVIS & JONES.
Ivy 4832. 26 James St., 3d Floor.

EVERETT "36" touring car, fully equipped. Cash and terms. N. C. McPherson, 46 Auburn avenue. 20

FOR SALE—One automobile. Apply 10 Equitable place. 20

STOP PUNCTURES for less than 25c per tire. Send $1 and get recipe; you can put up yourself a fiber filler; guaranteed not to injure tires. Garage, Box 60, Lake Butler, Fla. 20

AUTOMOBILES REPAINTED.
TOPS recovered and repaired. Wheels, axles and springs repaired. High-grade work at reasonable prices.
JOHN M. SMITH.
120-122-124 AUBURN AVE.

FOR EXCHANGE.

WILL TRADE vacant lot for two-passenger automobile, give or take difference. Phone Ivy 4950 or 1320 Candler building. 21

PERSONAL.

FOR the best shampoo, hairdress, massage and manicure, visit the Eureka Hair Dressing Parlor at 73½ Whitehall street. Dyeing hair and making switches a specialty. 25c parlor.

SOUTHERN FURNITURE EXCHANGE.
SKELTON furniture repairer. Furniture bought and sold and mattresses renovated. 121 McDaniel street. Bell phone, Main 4080. 23

MATERNITY SANITARIUM—Private, refined, homelike, limited number of patients cared for. Homes provided for infants. Infants for adoption. Mrs. M. T. Mitchell, 26 Windsor St. 22

IF YOUR ROOF LEAKS, call Roof Dr. W. B. Barnett. Main 714. 23

RHEUMAT-ICURE
WILL CURE that rheumatism, liver and kidney trouble. Formula of Dr. Holbrook, a specialist in chronic and private diseases; 100 doses $1 postpaid. Call for a free sample. Dr. Holbrook, 32½ Peachtree street. 23

MORPHINE AND WHISKEY HABIT
CAN be cured. Confidential information obtained by addressing P. O. Box 272, Atlanta. 23

SPRING CATARRH, Asthma, Deafness, Adenoids, Bronchitis, Anaemia, Rose Colds, etc. This is the danger month for the old and young people. Take a course of Compound Oxygen and get your vitality back. I have the only plant in the south. Experienced operator trained in France. Reduced rates this month. Dr. George Brown, 312-14 Austell building. 23

FIRST-CLASS dressmaking and ladies' tailoring. 206 South Pryor St. Main 4039. 23

FLY SCREENS, fly screens, fly screens. Wood fly screens, metal fly screens, hardwood floors. Venetian blinds, metal weather strips, furnished anywhere in the south. Write or phone W. R. Callaway, Manager, 1403 Fourth National Bank building, Atlanta, Ga. Main 5310. x25

EXPERT tailoring, altering, cleaning and pressing. Clothes made to order on easy payments. Tom Weaver, 14 Luckie street. 23

WE MAKE switches from combings, $1.00 each. 70½ Peachtree street. Mrs. Allie Gallaher. Call Ivy 4966-J. 23

MEN'S SHOES HALF SOLED, 50c AT
GWINN'S, 6 Luckie Street.
Bell Phone Ivy 367; Atlanta Phone 220.

OLD HATS MADE NEW.
Phone Main 5125-J. 23

ACME HATTERS HAVE MOVED TO 20 E. HUNTER STREET. OLD HATS MADE NEW. 23

BUSINESS OPPORTUNITIES.

WHAT MEXIA, TEXAS, THE CITY OF CO-OPERATION, WANTS—Our citizens will support and take stock in a steam laundry, canning plant, candy factory, creamery, cloth or overall factories. Finest blue shale in the state for brick yard. A small cotton factory would make money here. All kinds of woodworking plants will do well in this location. We are developing one of the best gas fields in the south; the field is one mile from the city. Have you a rig or money to drill? We will co-operate with you. The agricultural lands around Mexia have never been boosted; statistics show we can raise more vegetables and berries than any section of the state. Buy good land from $30 to $100 per acre, improved. We are on two trunk lines; using our own natural gas for lighting purposes; spending $150,000 on good roads; have a modern city of 4,000 population. Make us show you. Mexia Commercial Club, Mexia, Texas. 24

MERCHANTS' advertising specialties. Bennett's, 25 South Broad St. Bell phone 879. 24

EXPERT tailoring, altering, cleaning and pressing. Clothes made to order on easy payments. Tom Weaver, 14 Luckie street. 24

AN OPPORTUNITY THAT MAY seek you but once; fine business chance for hustler with a few hundred dollars; state control of an article used daily in every household, 500 per cent net profit and business unlimited; the chance of a lifetime. We solicit the strictest investigation. Call or write Cozy Inn, 12-16 W. Ellis street, Room 3. 24

MONEY TO LOAN.

MORTGAGE LOANS
ON improved city property; small expense, no time lost; loan correspondents for the PRUDENTIAL INSURANCE COMPANY OF AMERICA.
TURMAN, BLACK & CALHOUN
Second Floor Empire Bldg. 26

PARTIES wanting large loans on business property, or money to build business houses on central property, please come in to see us. The Merchants and Manufacturers' Banking and Loan Co., 209 Grant Bldg. Telephone 1282 Main. 26

LOANS on Atlanta real estate, one to five years; lowest rates. John Carey, 2 Whitehall street. Germania Savings Bank.

6 PER CENT LOANS on Atlanta property. J. R. Nutting & Co., 801-4 Empire Life bldg. x

I HAVE $25,000.00 on hand to buy first mortgage purchase money notes. No delays. M. R. McClatchey, 211 Candler building. Ivy 5220. 26

AARON HAAS, SON & HOWELL.
LOANS on real estate. We buy purchase money notes. Quick service. 732-734 Candler building. Phone Ivy 4453. 26

WEYMAN & CONNORS.
ESTABLISHED 1890.
Mortgage Loans on Real Estate.

MONEY FOR SALARIED PEOPLE AND others upon their own names; cheap rates, easy payments, confidential. D. H. Tolman, Room 820 Austell building. 26

R. C. DESAUSSURE.
TIME and monthly loans negotiated on real estate. Room 813 Atlanta National Bank building.

FARM LOANS—We place loans in any amount on improved farm lands in Georgia. The Southern Mortgage Company, Gould building.

LOANS—Money to lend on Atlanta real estate; sums of $2,000 to $5,000, 6 per cent; $2,000 at 7 per cent, and $2,000 to $2,500 at 8 per cent. We buy purchase money notes also. Dunson & Gay, 409 Equitable Bldg. 26

MONEY to lend on improved real estate. C. C. McGehee, Jr., 621-625 Empire building.

GEO. L. WORD, HILLYER TRUST BUILDING
Loans on Atlanta real estate.

SPECIAL HOME FUNDS
TO LEND on Atlanta home or business property, at lowest rate. Money advanced to builders. Write or call.
S. W. CARSON,
24 SOUTH BROAD STREET.

MONEY TO LOAN.
PLENTY of 6 and 7 per cent money to lend on improved property, either straight or monthly plan. Also for purchase money notes. Foster & Robson, 11 Edgewood Avenue.

MONEY TO LOAN.

WANTED—$20,000 or $30,000 in real estate notes, from $5,000 to $10,000 each. The Merchants and Mechanics' Banking and Loan Company, 209 Grant building. Main 1282. 26

FOR real estate loans, see W. B. Smith, 708 Fourth National Bank building.

WANTED—MONEY.

WANTED—To borrow twenty-five hundred dollars four or six months, secured by four thousand dollars bank stock. Willing to accept liberal discount and fee if necessary. Address "Prompt Pay," care Constitution. 27

AUCTION SALES.

THE SOUTHERN AUCTION AND SALVAGE CO., at 90 S. Pryor, will buy or sell your furniture, household goods or piano. Phone Bell 2306. 28

MEDICAL.

DR. EDMONDSON'S Tansy Pennyroyal and Cotton Root Pills, a safe and reliable treatment for irregularities. Trial box by mail, 50 cents. Frank Edmondson & Bros., manufacturing chemists, 14 South Broad St., Atlanta, Ga.

PALMISTRY.

GYPSY PALMIST.
MADAM CAMILLA reveals the past, present and future. Now located at 50 Edgewood, between Pryor and Ivy street. 30

TREMAINE
125 WEST PEACHTREE ST.
Lecturer, Teacher, Demonstrator.
MYSTIC PSYCHOLOGY AND CONTROL.
IF UNHAPPY, DISCOURAGED, OR IN NEED OF ADVICE, CALL.
CONSULTATION FREE. 30

GYPSY FORTUNE TELLER
LOCATED in tent at 153 Whitehall, reveals past, present and future. Satisfaction guaranteed. 30

PALMIST AND LIFE READER
17 EAST MITCHELL ST. (IN TENT). 30

Palmist and Clairvoyant
REVEALS your past, describes your present, and advises you on the future. Satisfaction guaranteed. 93 Auburn ave. (In tent). 30

BUSINESS AND MAIL ORDER DIRECTORY.

VULCORINE.

VULCORINE increases the life of tires; also makes them puncture-proof and prevents pinches and rim cuts. To advertise Vulcorine, we will furnish treatment free for two tires on each car. Call around and try us. 309 Peachtree street. 31

HARDWARE.

GOODRUM & TERRELL, dealers in hardware; repairing stoves a specialty. 108 Edgewood avenue. 31

BLUE PRINTS.

DIXIE BLUE PRINT CO.
40½ LUCKIE street, Atlanta, Ga. Prints of any kind or any size. Prompt service, low prices, unsurpassed quality. Phone Ivy 5364. 31

LIGHTING FIXTURES.

ELECTRIC and gas fixtures; all new styles; lowest prices. Queen Mantel and Tile Co., 56 W. Mitchell street. Phone M. 681. 31

FIREPROOF STORAGE.

WE store household goods and pianos. Offices and warehouse 239-41 Edgewood avenue. Ivy 2057. John J. Woodside Storage Company.

PHOTOGRAPHER

NOVELTY PHOTO STUDIO
PING PONG PICTURES AND POST CARDS.
52 EDGEWOOD AVE.

FLY SCREENS.

FLY SCREEN FLY.
THE INVISIBLE, roll away screen. The roller bearing screen with two locks on each screen. The sliding screen; none better. It will pay you to see our goods and get our prices before buying.
PORTER SCREEN MFG. CO.,
217 Kiser Bldg. Main 1319.
J. J. CRAWFORD. 31

HATTERS.

Ladies' Panama hats cleaned and shaped, $1.00. Gents' Panama hats cleaned and shaped, 75c. With new band and sweat, $1.00. Soft and stiff hats cleaned, reshaped, 50c. Band sweats or braidings, 25c each extra. Straw hats, bleached and pressed, 35c. Out-of-town orders given attention.
ACME HATTERS, 20 E. HUNTER ST.
Bell, Main 2391—Phones—Atlanta, 946.

BRIDGE BUILDERS.

AUSTIN BROS.
STEEL MATERIAL.

MATTRESS RENOVATING.

SANITARY MATTRESS RENOVATING—Factory new and up-to-date; moderate prices; give us a trial. Jackson and Orr Company, Means St. and W. & A. R. R. Both phones. 31

HATTERS.

ACME HATTERS make old hats look like new. Mail orders given prompt attention. 20 East Hunter. 31

STOVE AND RANGE REPAIRING.

DAN, THE FIXER
STOVES AND REFRIGERATOR REPAIRING.
We sell second-hand gas stoves.
We sweep chimneys.
Atlanta Phone 2235. Bell Phone Main 2699.

GROCERIES.

FOR something to eat, phone Ivy 562 and 563. Camp Grocery Company, 345 Peachtree street. A complete line of fancy groceries and fresh meats. We make a specialty of fresh vegetables and fruit. O. T. CAMP, Manager.

ARTISTS' SUPPLIES.

Artists' Supplies, Pictures, Frames.
SAMUEL G. WALKER.
91 North Pryor St. Ivy 5331. 31

BARBER SHOPS.

HAIR CUTS—15c.
3 Viaduct Place between Peachtree and Broad. 31

TRUNKS, BAGS AND SUIT CASES RETAILED AND REPAIRED.

ROUNTREE'S 77 WHITEHALL STREET
Phones: Bell, Main 1576; Atlanta 1654.

SIGNS.

SIGNS STOUFER COMPANY. MAIN 768.

FOR RENT—MISCELLANEOUS.

FOR RENT—A small farm on McDonough road, north of South River. T. R. Sawtell, 108 Whitehall. 33

DESK SPACE with use of telephone. Apply 533 Candler building.

FOR RENT—Steam-heated offices with janitor and elevator service. Geo. P. Moore, 10 Auburn ave. 33

MISS REMINGTON ASKS:
WHY NOT rent a Remington (Model 6) three months for $5? Address Remington Typewriter Company (Incorporated), 56 North Broad street. 33

FOR RENT—Very desirable offices, single or en suite, outside exposure, steam heat, electric lights, elevator service. Entire building recently remodeled. Constitution building, corner Alabama and Forsyth. See Mr. Knight at Constitution. 33

FOR RENT—Part of first-class office, with service of male stenographer. 1329 Candler Building. Ivy 5383. 33

FOR RENT—MISCELLANEOUS.

FOR RENT—Storage space for merchandise. Apply to 56 West Mitchell St. Phone Main 681. 33

FOR RENT—FURNISHED ROOMS.

NICELY FURNISHED ROOM, with all conveniences for rent to one or two gentlemen, at 68 Fairlie street. 34

THE PICKWICK
NEW, TEN-STORY, fireproof building. Rooms single or en suite, with bath. 77 Fairlie St., adjoining Carnegie library.

LARGE ROOM to gentleman, in private family; furnace heat. Peachtree place. Ivy 2978-J. 34

ELEGANT rooms, 50c and up per day, $2.50 and up per week. Hot and cold baths free. Gate City Hotel, 108½ S. Forsyth St. 34

DOUBLE PARLOR for housekeeping; also two rooms upstairs. Ivy 6964. 339 Courtland St. 34

THE FAIRLEIGH
NO. 133 SPRING STREET, close in, furnished and steam-heated rooms, or three-room apartments. Apply on premises or phone 5558-J. 34

FURNISHED ROOM, with or without kitchenette, at 545 Woodward avenue; use of phone and bath. M. 3464-J. $1.50 to $2.50 per week. 34

CENTRAL HOTEL, 8 Trinity Ave. Rooms 25c, 50c and $1.00. 34

THE FELTON—Steam-heated rooms by day, week or month. 107 Ivy St. Ivy 4778. 34

LOVELY front room, well furnished, private family. Phone Ivy 2098-J. 66 Currier St. 34

FOR RENT, to gentlemen, two front rooms in modern home, with all conveniences. Phone Ivy 262. 34

SEVERAL rooms, furnished or unfurnished. Ivy 4491. 195 East Pine street. 35

NICE, light rooms; also light housekeeping apartment, private family, close in. 151 Spring St.

THREE connecting rooms, furnished for housekeeping, modern conveniences; references required. 250 Spring St. Ivy 6419-J. 34

THREE connecting rooms with private bath; also single rooms. 381 Spring. Ivy 5422-J. 34

THE CARROLLTON.
FURNISHED rooms and furnished apartment. J. F. Steele, Mgr., No. 20 Carnegie Way. 34

FURNISHED rooms for rent, 236 Central avenue. Main 5088-J. 34

BEAUTIFULLY furnished, upstairs front room for couple or young men at 75 West Peachtree. Meals next door. Ivy 3767-J. 34

NEWLY furnished rooms, hot and cold water; 7 minutes' walk from Five Points. 30 Williams street. 34

488 PEACHTREE STREET, large front room, splendid furnace, dressing room, with running water, opening into bath room. 34

FURNISHED house or rooms, north side, walking distance of city. Bell phone 2788-L Ivy. 34

FOR RENT—One nicely furnished room in steam heated apartment, suitable for young man. Phone Ivy 847-J. 34

LARGE, DELIGHTFUL ROOM, furnished or unfurnished; electric light, steam heat, connecting bath; possession April 1. 305 West Peachtree. Phone Ivy 3957-J. Mrs. S. C. Prim. 34

FOR RENT—One or two furnished rooms; every convenience; steam heat; connecting bath. 43 East Cain. Ivy 2020. 34

TWO connecting rooms, with all conveniences, for light housekeeping, or one room for roomers. 286 Central avenue. Phone Main 4658-J. 34

FURNISHED ROOM, for gentleman only, near Peachtree. Ivy 6965. 34

TWO large front rooms. Three windows each; plenty ventilation. 51 Luckie street. 34

UPSTAIRS, well-furnished room; opposite bath; very reasonable. 78 East Ellis. 34

LOVELY furnished room, with or without meals, new home; every convenience. West 950-J. 34

28 CARNEGIE WAY, newly furnished, attractive rooms; hot and cold water. 34

ONE nicely furnished room for gentleman, with or without board; private family, close in, all conveniences; references exchanged. 310 Whitehall street. Bell Phone 1757 Main. 34

TWO ROOMS, partly furnished or unfurnished; all conveniences; private home. Phone Ivy 3625-J. 34

FOR RENT—UNFURNISHED ROOMS.

THREE upstairs unfurnished rooms; electricity; all conveniences; best part of city. Ivy 441. 35

TO COUPLE without children, two unfurnished rooms with bath; 156 W. Baker. Phone Ivy 3638-L. 35

TWO connecting rooms and kitchenette. 156 Capitol avenue. Call Main 2218-J. 35

TO COUPLE without children, two unfurnished rooms with bath. 156 W. Baker. Phone Ivy 3638-L. 35

FOR RENT—FURNISHED HOUSES.

SEVEN-ROOM house at Austell, Ga., completely furnished; $20 per month. Ivy 2814. 36

108 MERRITTS AVE.—Furnished house for rent to responsible party. Phone Ivy 3303-L. 36

FAMILY leaving town for summer will rent their home in Druid Hills section, till September 1. Six rooms and bath; all conveniences. Address Box 233, or phone Ivy 5702. References required. 36

FOR RENT—Two front beach cottages on St. Simons Island. Apply N. Emanuel, Brunswick, Ga. 36

FOR RENT—UNFURNISHED HOUSES

HOUSE, or part of house, on beautiful Gordon. No. 161. Phone West 816-J. 37

OUR weekly rent list gives full description of everything for rent. Call for one or let us mail it to you. Forrest & George Adair.

FOR RENT—Houses, stores and apartments. Call, write or phone for our Bulletin. Both phones 5408. George P. Moore, 10 Auburn Ave.

FOR RENT—One new six-room cottage, electric lights, water, gas, $25 per month. 693 South Boulevard. Call Harper Bros., Main 562. 37

GET our Weekly Rent Bulletin. We move tenants renting $12.50 and up FREE. See notice. John J. Woodside, the Renting Agent, 12 Auburn avenue.

NINE-ROOM HOUSE, with modern conveniences; 708 Piedmont avenue. 37

FOR RENT—Seven-room cottage; large, shaded lot. Possession at once. Phone A. B. Caldwell, Main 2981. 37

$30 PER MONTH; strictly modern six-room BUNGALOW; with hot and cold water, gas and electricity, double car line, large lot; house in first-class condition. Apply Ware & Harper, 725 Atlanta National Bank Building. Main 1705 and Atlanta 1808. 37

FOR RENT—APARTMENTS.

IN THE HERBERT, No. 244 Courtland st., six rooms and bath, steam heat, hot water, janitor service, front and back porches; rent $42.50; references required. Apply Herbert Kaiser, 411 Atlanta National Bank building. Phone, Main 276, or janitor on premises. 38

ONE 5-room apartment in the Virginian, corner Peachtree and Fifteenth, front apartment No. 6. Ivy 6066. 38

61 WEST HARRIS—Two rooms, kitchenette and bath in the thoroughly modern Sissonia apartments; immediate possession. Apply to Apartment No. 20. 38

FIVE, six and eight-room, north side apartments for rent. Apply
Chas. P. Glover Realty Co.
2½ WALTON ST. 38

FOR RENT—Five-room furnished apartment, all modern conveniences. 625 Washington street. Phone Main 1745. 38

IN the Virginian, 1010 Peachtree street, is 6-room apartment, and in the Boscobel, corner Hurt street and Poplar Circle, Inman Park, I have a three and four-room apartment, steam heated, for $32.50. Fitzhugh Knox, 1613 Candler building. 38

UP-TO-DATE 5-room apartment; hardwood floors. Phone Ivy 847-L. 38

FOR RENT—STORES.

THREE HANDSOME new stores and lofts at Nos. 134, 136 and 138 Whitehall street; also No. 69 S. Broad street. George W. Scipio. Phones 203. No. 19 Edgewood ave. 39

FOR RENT—AUTOMOBILES.

DUNHAM MOTOR CO.
FIVE and seven-passenger cars. Garage, 112 East Ellis street. Call Bell phone Ivy 2496, day; Main 4325, night. 40

FOR RENT—APARTMENTS. **FOR RENT—APARTMENTS.**

APARTMENTS
SPECIAL PRICES till September 1, on 3, 4, 5 and 6-room apartments made, owing to parties having them under lease being compelled to leave the city. These apartments are in the VIRGINIAN, 1010 Peachtree Street, and BOSCOBEL, 83 Hurt Street, corner Euclid Avenue.
FITZHUGH KNOX
1613 CANDLER BUILDING.

REAL ESTATE—FOR SALE AND RENT **REAL ESTATE—FOR SALE AND RENT**

WHITEHALL STREET
THE FUTURE of Whitehall street as a wholesale district is assured. We have a few days in which we can deliver 50 feet on this street, extending back to the Central of Georgia railway, at $235 a front foot.
E. RIVERS REALTY COMPANY
8 W. Alabama St. Both Phones 1207.

A SPRING STREET LOT
BEGINNING 40 feet from Cain street and 48 feet from Carnegie way, we offer a lot with a frontage of 39 feet. The price is only $550 per front foot. The adjoining property has been sold for $750 per front foot. Buy this lot, build you a store on it, or hold it about six months and make a nice profit. There will be no worry at all. Just simply put up the small cash payment, and we will do the rest.
See
W. L. & JOHN O. DuPREE
REAL ESTATE. 501-2 EMPIRE BLDG.
Bell Phone, Main 3457; Atlanta 930.

EDWIN L. HARLING
REAL ESTATE. 32 E. ALABAMA ST. BOTH PHONES 1287.

ANSLEY PARK HOME—On Inman Circle, near the Prado, we offer a new 2-story, 8-room house for $6,500; $300 cash, $40 per month. This house has hardwood floors, furnace heat, and every other known convenience. For a home proposition this is a pick-up.

PONCE DE LEON AVENUE COTTAGE, near the intersection of North Boulevard, we offer a modern 6-room cottage, with all conveniences; lot 50x325, for $5,750; $750 cash, balance $35 per month. Buy this and you will double your money in the next five years.

EAST NORTH AVENUE, between Myrtle and Bedford, we have a new 8-room, 2-story house, with every convenience one could wish, for $7,500; $1,000 cash, balance $50 per month. Present activity in this location makes this a big bargain.

NEAR THE AUGUSTA AVENUE ENTRANCE at Grant Park, we have a 5-room cottage with all conveniences. All street improvements down and paid for. We can sell this cottage for $2,100; $50 cash, balance $20 per month. No loan. No use paying rent when we can sell houses on such easy terms.

TO EXCHANGE FOR CITY OR SUBURBAN PROPERTY, SUMTER COUNTY FARMS
376 ACRES—Well improved and mighty fine—rents about 30 bales cotton.
350 ACRES—Fine land and fair improvements.
516 ACRES—About half in cultivation; fair improvements.
202½ ACRES—Extra good. Rents 10 bales of cotton.
GEORGIA HOME & FARM CO.
114 CANDLER BUILDING.

GARNETT STREET
WE can make you UNUSUAL prices on UNUSUAL property right in the center of things "DOING."
ONE HUNDRED feet off WHITEHALL
$350 per front foot. This is central.
TURMAN, BLACK & CALHOUN
2ND FLOOR EMPIRE BLDG.

Fulton County Home Builders
WE'LL FINANCE your building idea. We'll help you secure or pay for the lot you select; we'll draw your plans; we'll build the house. We'll then meet your reasonable requirements for repayment. We are building for scores of others—why not for you?
WE ARE BUILDING all classes of houses, small and large bungalows and palatial residences. Our different inspectors, with their respective foremen and mechanics are each qualified for their special class of building. Let us show you.
Fulton County Home Builders
E. C. CALLAWAY, President. J. W. WILLS, Secretary.
BENJ. PADGETT, JR., Superintendent of Construction.
529-30 CANDLER BUILDING. PHONE IVY 4674.

J. R. J. H.
SMITH & EWING
REAL ESTATE, RENTING, LOANS.
IVY 1513. 130 PEACHTREE STREET. ATLANTA 2865.

WHITEHALL STREET
WE HAVE the exclusive sale of a lot 55x164 feet near Brotherton street. Rents for $720.00 per year. This property will double in value when contemplated improvements are made. It is in the $500.00 class. We can deliver on quick sale for $360.00 per front foot on easy terms. SEE US AT ONCE ABOUT THIS, AS IT WILL BE PICKED UP IN A DAY OR TWO.
SMITH & EWING.

HOWELL MILL ROAD CAR LINE
IS AN ASSURED FACT. The money has been appropriated by the car company to build it, the plan drawn, the franchise ready, and it will be running in six months. Car lines boost values. You know that. We have a few choice lots fronting this car line at the corner of Howell Mill road and Belle Meade avenue, near E. P. Howell public school, with water down and paid for, on the remarkably easy terms of $10 cash and $10 monthly.
HOLMES & LUCKIE REALTY CO.
34 NORTH FORSYTH STREET.

L. O TURNER CO.
MAIN 1095. ATLANTA NATIONAL BANK BUILDING.

$17,500—PIEDMONT AVENUE—$17,500
PIEDMONT AVENUE, a few feet north of Edgewood avenue, we have three lots that we can sell for $175 a front foot, $1,000 cash, balance 1, 2 and 3 years on each lot. When the Hurt building is complete you will get $300 a foot for this.
PRYOR STREET, close to Mitchell street, we offer a parcel at a bargain price, $31,500. Terms.

LESS THAN $300 FRONT FOOT
AUTO GARAGE, REPAIR SHOP or small manufacturing plant; 2-story solid brick, 18-inch walls, large freight elevator, lot 35x102; fronts Warren place around the corner from the Auditorium. Will sell owner's equity at a bargain or trade for small renting property or farm. Terms like rent.
H. C. BLAKE.
ATLANTA NATIONAL BANK BLDG. MAIN 3145.

Resolve to Obtain Profitable Results By Using Constitution Want Ads

FOR RENT—UNFURNISHED HOUSES **REAL ESTATE—FOR SALE AND RENT**

W. A. FOSTER & RAYMOND ROBSON
REAL ESTATE, RENTING AND LOANS.
Bell Phones 1031-1032. 11 EDGEWOOD AVE. Atlanta Phone 1881.
"IF YOU SEE IT IN OUR AD. IT'S SO."

FOR RENT.
193 CAPITOL AVENUE.
ON the right going out Capitol avenue, between Clark and Fulton, we have a lower floor six-room flat, with cabinet mantels, tiling hearths, electric lights, gas, bath and sink in the kitchen, with garage, good, big back lot and nice front yard, on a car line, convenient to schools and churches, and within close walking distance of the business portion of the city. Now occupied, but will be vacated when rented. Price, including city water, $33.10.

812½ PEACHTREE STREET.
ON the left going out Peachtree street, near Tenth street, we have a second floor, five-room apartment, equipped with all the modern conveniences, such as cabinet mantels, tiling hearths, electric lights, gas, bath, and sink in the kitchen. Has a furnace; we furnish heat, water and janitor service. Price, $30.

96 W. NORTH AVENUE.
On the left going out West North avenue, between Williams street and the Tech school, we have a good two-story, eight-room residence, with cabinet mantels, gas, bath and sink in the kitchen; situated on lot 50 by 150 feet, in good neighborhood; convenient to schools, churches and car lines. Price, $40.
WE have a long list of other houses. Come to see us.

FOR SALE.
ON Tenth street, near West Peachtree, a jam-up two-story 7-room home. Especially attractive appointments. Growing section. Extra good buy for $6,500. Any reasonable terms can be arranged. See Mr. Collins. 15

ON BUTLER ST., between Edgewood and Decatur street, a proposition on a great big lot with present rental capacity of $1,692 a year. Room to build several more houses. Most valuable frontage unoccupied, $17,500, on attractive terms. See Mr. Bradshaw.

CORNER in the Terminal district, 75x250 feet, with three street fronts. Will make 99-year lease or sell. This is really worth your investigation. See Mr. Hook.

ON GREENWOOD AVE., near North Boulevard, a very attractive two-story, 7-room bungalow on elevated, level lot, attractive surroundings, home-owning neighborhood. Good buy for $6,250; terms. See Mr. Bradshaw.

A GREAT BIG CORNER on Marietta street that will subdivide. We have close price and attractive terms on this. This is a good time to get in on this thoroughfare. The paving is nearing completion. See Mr. Eve.

BETWEEN Peachtree and Piedmont avenue, two-story, 9-room residence for $6,500. Terms can be arranged. All the property lying between Peachtree and Piedmont Park is sure to become more and more valuable. See Mr. White.

TWO CHOICE LOTS on the best part of Ponce de Leon avenue, both face 100 feet. A nice profit in these, as each is priced below the market. See Mr. Cohen.

GEO. P. MOORE
Real Estate and Renting
10 AUBURN AVENUE.

$7,875.00—22½ FEET on Cain street, running through and fronting on James street. Property across the street just sold for $400 per foot.

$30,000.00—100x200, Piedmont avenue; 100 feet off Edgewood avenue, across from Car Barn; $5,000 cash; 1, 2, 3 and 4 years on balance.

$5,000 PROFIT ON $4,000—We offer for sale the northeast corner of Washington and Glenn streets, fronting 121 feet on Washington, 410 feet on Glenn and 127 feet on Crew streets. A regular farm uptown, ready for subdivision. Price $20,000. $4,000 cash; balance 1, 2, 3 and 4 years. There's $5,000 profit in it.

B. F. BURDETTE REALTY CO.
413-14 Empire Building. Both Phones 2099.

EDGEWOOD AVENUE CORNER for $10,000. This lot fronts 50 feet on Edgewood avenue and is located west of Jackson street. Only $200 per foot, and much under the average price in this section. Can arrange easy terms.

WITHIN FIFTY FEET OF GEORGIAN TERRACE—We are offering one of the best investments in Atlanta; lot 80x130 feet, and ideal for an apartment site. You can make an independent fortune here. Come to office and let's talk the matter over.

PEACHTREE CIRCLE LOT
IMMEDIATELY in front of the Rhodes mansion we have on Peachtree Circle (or Eighteenth street) the only vacant lot left in this exclusive residence section. 75x320 to a 16-foot alley, absolutely level and shaded, and in order to wind up an estate we can sell for $100 per front foot on terms. There are no more of this kind to be bought at the above price.
HAAS & MACINTYRE
308 ATLANTA NATIONAL BANK BUILDING.
PHONE MAIN 1235.
HOMER A. M'AFEE, Sales Manager.

SOUTH BOULEVARD
NEAR GRANT PARK—A nice 6-room cottage, large porch, porcelain bath, screens, shade, chicken runs and bearing fruit in rear. Lot 50x190, to 20-foot alley. This is a convenient home proposition, with suburban advantages. Price, $4,000, on easy terms, and will take vacant lot in part payment.
HURT & CONE
NO. 301 EMPIRE LIFE BUILDING. PHONE IVY 2939.

LOOK!
AT NUMBERS 44 AND 46 Formwalt street, one block of Whitehall street, two good 2-story dwellings, renting all the time at $57.50 per month, and then come to the courthouse next Tuesday at 10 a. m., legal sale day, and buy them at your own price at administrator's sale on terms of one-fifth cash, balance on or before 6, 12, 18 and 24 months, interest 7 per cent per annum.
LIEBMAN
REAL ESTATE, RENTING,
17 WALTON STREET.

WILLINGHAM REAL ESTATE AGENCY
REAL ESTATE ROW. 9 AUBURN AVENUE.

HURT BUILDING AND EDGEWOOD AVENUE
THE STREET will grow like the building. The steel work is going up daily and long before the building is completed the property values will increase out as far as the bridge. We have some of the best properties on the street for sale. Vacant lots and some good buildings rented to good tenants will make you sure profits. Prices are lower than on any other main thoroughfare and we can make good terms on any of them.
H. W. DEWS, Sales Manager. IVY 3780.

HARRIS G. WHITE
327 GRANT BUILDING. PHONE IVY 431.

West Harris Street
NEAR SPRING, we have a lot 25x100, for $350 per foot, on terms of one-fourth cash, balance 1, 2, 3 and 4 years, at 6 per cent. This lot is about 300 feet from the Capital City club, and a sure money-maker.
HARRIS G. WHITE

THE R. E. EASTERLIN
PRINTING AND ENGRAVING COMPANY.
Hallman Building. 70½ PEACHTREE. Phone, Ivy 4737-L.

MRS. JENNIE EATON PLEADS NOT GUILTY

Plymouth, Mass., March 28.—Mrs. Jennie Mae Eaton was arraigned today and pleaded not guilty to the indictment accusing her of the murder of her husband, Rear Admiral Joseph G. Eaton, by administering arsenic in his tea and through other mediums.

The widow listened, without showing emotion, to the reading of the bill. Her face was hidden by a mourning veil. When asked to plead she responded promptly in a firm voice.

No date was set for the trial pending which the prisoner was remanded without bail.

The impression that a commission will be appointed to determine the sanity of the woman was strengthened today when District Attorney Parker said: "The mental condition of Mrs. Eaton will be very carefully examined."

You Can't Get Away From

E&W

RED-MAN

THE DOMINANT 2 FOR 25 CENT COLLARS.

LOGWOOD

MEDIUM HEIGHT & SPACE

EARL & WILSON, Makers

Diseased MEN

I offer certain, permanent cures for Ulcers, Blood Poison, contracted diseases, Varicocele, Hydrocele, Nervous Debility and all lately or long-contracted diseases of men. I will cure you or make no charge, thus proving that my present-day, scientific methods are absolutely certain. If further evidence of my success is required I refer to my extraordinary record of cured and satisfied patients that I have dismissed sound and well during the year just past. I hold out no false hopes to incurable persons. If you desire to consult a reliable, long-established specialist of vast experience, come to me and learn what can be accomplished with skillful, scientific treatment. Examination free and strictly confidential. Hours 9 a. m. to 7 p. m. Sundays, 9 to 1.

DR. J. D. HUGHES, Specialist

Opposite Third Nat'l Bank

16½ North Broad St., Atlanta, Ga.

YOU CAN CURE THAT BACKACHE,

Pain along the back, dizziness, headache and general languor. Get a package of Mother Gray's AROMATIC-LEAF, the pleasant root and herb cure for all Kidney, Bladder and Urinary troubles. When you feel all run down, tired, weak and without energy use this remarkable combination of nature's herbs and roots. As a tonic laxative it has no equal. Mother Gray's Aromatic-Leaf is sold by Druggists or sent by mail for 50 cts. Sample sent FREE. Address The Mother Gray Co., Le Roy, N. Y. (Advertisement.)

PILES CURED AT HOME BY NEW ABSORPTION METHOD.

If you suffer from bleeding, itching, blind or protruding Piles, send me your address, and I will tell you how to cure yourself at home by the new absorption treatment; and will also send some of this home treatment free for trial, with references from your own locality if requested. Immediate relief and permanent cure assured. Send no money, but tell others of this offer. Write today to Mrs. M. Summers, Box P, Notre Dame, Ind. (Advertisement.)

DR. HATHAWAY & CO.

MEN'S DISEASES

They cure all kinds and all stages of men's diseases. If you have a weakness or disease for which you have been unable to find a cure, consult them and they will tell you how to get well. They are old reliable specialists with years of experience, 25 years in Atlanta. They guarantee their treatment and every afflicted person should get their opinion and advice.

Consultation free. Office hours, 8:30 a. m. to 7 p. m. Sundays, 10 to 1. Call or write.

33 Inman Bldg., 22½ S. Broad St., Atlanta, Ga.

NEWS of the "MOVIES" TO-DAY

ALCAZAR TODAY

"THE HARDUP FAMILY'S BLUFF"

Causes a score of hearty laughs.

"THE LIFE-TIMER,"

A Trail of Circumstantial Evidence.

"SHANGHAI, CHINA,"

Educational Subject.

SAVOY TODAY

THE GLOBE-TROTTING NEWSPAPER.

"Animated Weekly."

GABY DESLYS,

The Famous French Dancer.

"LOVERS THREE,"

Saturday Laughmaker.

"DAD'S STENOGRAPHER,"

Comical.

ELITE

"INDIAN BLOOD."

2-Reel Bison—Western.

Very Exciting.

"Love and the Workman" (Victor)

Follow the Crowd.

"THE ICONOCLAST."

3-Reel Broncho Feature.

Jack Lamey and Joe Coombs Sing

VAUDETTE

GEORGIA PEACH CROP HURT BY COLD SPELL

"Greatest Damage Was Done in Northern Part of State," Says E. Lee Worsham.

While it is a settled fact that there has been considerable damage to the peach crop of Georgia, E. L. Worshaw, state entomologist, holds out hope for a part of the 1913 output.

Mr. Worsham on Friday received a report from Elbert county which is one of the most important fruit sections to the effect that great damage had been done there but that no definite estimate could yet be submitted.

Mr. Worsham says that he does not expect to be able to give a definite report on the fruit situation before Monday.

"The greatest damage" he says, "was done undoubtedly in north Georgia, but even here that part of the crop growing in fairly well elevated places stands a good chance of escaping the ravages of the cold snap, especially in view of the fact that there has been considerable wind during all of the cold spell. In the southern part of the state, too, I believe there has been considerable damage, but to a less degree than in northern sections."

J. D. BABBAGE ROASTS PEACHTREE PAVEMENT

"Peachtree street should have a new pavement at once," John D. Babbage, Jr., the well-known real estate man, told a Constitution representative last night. "The present excuse for a pavement is a disgrace to the city, and if something is not done soon, the holes in the street will result in accidents which will pile up big damage suits against the city.

Mr Babbage had been influenced in calling up The Constitution to register a complaint by his experience of the afternoon, when he came near ruining a $3,000 National automobile.

He was driving into town, his machine runnng by the side of a street car, when all of a sudden there came a tremendous hump, and his car dropped into a great hole.

"It was on Peachtree, just between Seventh and Eighth streets," said Mr. Babbage, "and it was absolutely impossible for me to avoid the hole. I was driving about 12 miles an hour, and as it was dark I didn't see the hole. But if I had, the only way I could have avoided hitting it would have been to drive into the street car or into the curbing.

"My car was jarred and shaken, and the back springs were nearly torn off. I was thrown against the steering wheel with great force, and if there had been anybody in the tonneau they would have been tossed out. I don't know how much my car is damaged, but you can't drive a heavy car into a hole without injuring it some.

"The paving on Peachtree is an outrage. There is not the slightest excuse in the world for such a condition, and it should be remedied at once. Just wait until Atlanta does get soaked for some thousands in damage, and then there will come a howl. As it is there is likely to be a horrible accident almost any day. The street should be fixed, and fixed at once."

GEORGIA GLEE CLUB WILL GIVE CONCERT AT FEDERAL PRISON

The University of Georgia Glee club, which is now making a tour of the state, will appear in a unique concert on next Tuesday at noon, when the organization will bring cheer to the federal prisoners in south Atlanta.

Ths will be the first time that college boys have ever given such an entertainment at a federal prison. Various vaudeville and musical acts have appeared there, but this will be the premiere for college boys.

The Georgia club will give its Atlanta concert at the Atlanta theater at night.

HIGH DIVER ACQUITTED AT SECOND TRIAL FRIDAY

Robert M. Brown, the prisoner in whose cell in the Tower a week ago several fine saws were found, was acquitted yesterday afternoon in the criminal division of the superior court on the charge of larceny after trust, preferred by Mrs. Alice Cumby, of 73 Nelson street.

Brown came to Atlanta last summer when the bathing season at Piedmont lake was in full swing and brought with him Miss Nora Leahy, a high diver, who startled Atlanta bathers by a series of fancy dives and some record swimming. Later Brown attempted to exhibit Miss Leahy in a downtown vaudeville house and borrowed money from Mrs. Cumby, with whom he boarded. She claimed later that he had obtained the money under false pretenses and had him arrested.

The man who faced the jury Friday afternoon was one of the first men who dived in search of the battleship Maine, when the government authorities were considering the feasibility of raising the hulk, according to the story he told last summer.

The fact that saws were found in his cell was not used on him at the present trial, as the state had no way of proving that he was cognizant of their presence.

Brown has a lengthy experience with Georgia justice. He faced three justice of the peace court before he was ever bound over. His case was taken up three times by the grand jury before he was indicted, and this is his second trial in the superior court, as a mistrial resulted the first time. After the mistrial Solicitor Hugh M. Dorsey attempted to have the case transferred to the city court, but failed.

Three Stores Burned.

Rebecca, Ga., March 28.—(Special.)—About 12 o'clock last night fire destroyed three brick stores on Ashley street occupied by Hartley & Paulk, J. M. Wilcox and R. C. Gilmore. Loss of buildings will reach $8,000, and of stock of merchandise $15,000, partly covered by insurance.

See Famous Picture Film—The last opportunity which the colored people of Atlanta will have to see the famous moving picture film, "From the Manger to the Cross," which recently attracted widespread attention at the Montgomery theater, will be Saturday night at Big Bethel church. This picture has been exhibited there for the last two days and will be shown there **Saturday night from 6 to 10 o'clock.**

"MOVIES" OPERATE FOR FLOOD VICTIMS

Picture Houses Are Given Permit to Charge Admission on Next Sunday.

With the explicit understanding that the proceeds go to the flood sufferers, Mayor Woodward Friday morning granted permits to motion picture theaters to operate Sunday and charge an admission.

A committee representing the managers of the various houses in Atlanta called on the mayor early Friday morning and asked for the permits. They told the mayor that the entire proceeds would be given to charity. The regular admission will be charged and about $1,000 will be raised.

The committee told the mayor that the pictures would be of a high moral standard. The theaters will open at 1 o'clock and close at 7 o'clock. They will reopen at 8:30 and run until 10:30. The closing will be out of respect of the services at the churches.

Mayor Woodward says that he considers the proposition of the picture managers to be a letigimate and proper way to raise funds for a disaster that has swept through several states. The law says that works of necessity and charity are excepted from the Sunday closing law, and in granting the permit Mayor Woodward says he feels that he is complying with the law.

RAILROAD BUILDER PUTS END TO LIFE

John W. Wright, Jr., Brooded Over Financial Troubles and Ill Health.

Gainesville, Ga., March 28.—(Special.) John W. Wright, Jr., a railroad contractor, shot himself through the head with a .32-calibre revolver at 8 o'clock this morning in his Gainesville office, the shot producing instant death. Mr. Wright was alone at the time he took his life. R. D. Mitchell, who owns the building in which Mr. Wright's office was located, was at work downstairs and heard the pistol shot. He paid no attention to it until blood began trinkling through the floor from upstairs, when he discovered the dying man.

Mr. Wright was well known as a railroad contractor, having done work on various southern railroads. He practically built the Gainesville & Northwestern, which runs from Gainesville to Robertstown, which is almost completed. He had financial difficulties, and it is believed that brooding over this, together with physical infirmities, caused him to end his life.

Surviving are his wife and five children. The body was shipped to Union Springs, Ala., Mr. Wright's home, for interment, this afternoon.

MORTUARY.

Mrs. Mary Johnson, Dawson.

Dawson, Ga., March 28.—(Special.) Mrs. Mary Johnson died here this afternoon at the home of her daughter, Mrs. William Littleton, from an apoplectic stroke sustained yesterday. She was 70 years old. Surviving are her daughter, Mrs. Littleton, and three sons, Robert E. Johnson, Fort Worth, Texas; A. C. Johnson, Columbus, Ga.; and Professor Haley Johnson, of this county, and several grandchildren.

Andrew J. Dunn.

Andrew J. Dunn, aged 43, of 232 Luckie street, died yesterday afternoon at a local sanitarium. His body was moved to Patterson's chapel, pending funeral arrangements. Mr. Dunn leaves a wife, a brother, W. D. Dunn, of Braddock, Penn.; and a sister, Mrs. George Atkins, of Gault, Canada.

W. B. Symmers, Jr.

The funeral of W. B. Symmers, Jr., the 16-year-old son of Mr. and Mrs. W. B. Symmers, will be held at 2:30 o'clock this afternoon at the residence, 196 Angier avenue. Interment at West View.

Mrs. Romelia Culberson.

The funeral of Mrs. Romelia Culberson, aged 57, who died yesterday morning, will be held at 5 o'clock this afternoon at the residence, 855 West Peachtree street. The body will be taken Sunday to LaGrange, Ga., for interment. Mrs. Culberson leaves two sons, J. P. Culberson, of Chattanooga, and C. L. Culberson, of Mindon, La.; and four daughters, Mrs. J. K McCall, Mrs. Romie Abbot, and Mrs. Annie Perry, of Atlanta, and Mrs. Lyman Ivy, of Big Springs, Texas.

D. W. Keller.

The funeral of D. W. Keller, aged 75, who died Thursday at the Confederate Soldiers' home, will be held at 10:30 o'clock this morning at Poole's chapel. The interment will be at West View.

Walter Reagin.

Walter Reagin, aged 26, died yesterday afternoon at a local sanitarium. He lived in DeKalb county near Decatur. The body is now at Poole's chapel awaiting funeral arrangements.

Mrs. Elizabeth E. Mulkey.

The funeral of Mrs. Elizabeth E. Mulkey, of 502 Woodward avenue, who died suddenly Wednesday while visiting at Blue Ridge, Ga., was held yesterday afternoon at Ellijay, Ga., the old family home. Mrs. Mulkey leaves four sons, R. C. Mulkey, of Fort Worth, Texas; E. E. and L. B. Mulkey, of Atlanta, and H. P. Mulkey, of Raymond, Ga., and a daughter, Mrs. B. H. Holt, of Blue Ridge.

John B. Dopson, Thomasville.

Thomasville, Ga., March 28.—(Special.)—John B. Dopson, prominent mill man and well-known citizen, died here today after an illness of several months. Mr. Dopson was 58 years old. He moved to Thomasville from Quitman in 1901. He is survived by his wife, three sons, George Dopson, William Dopson and B. G. Dopson, manager of the Western Union office here, and his mother, who lived with him. The body will be carried to Quitman in the morning, where the funeral will be conducted by Rev. S. L. McCarty, of the Thomasville Presbyterian church.

ELMER T. DARDEN GOES ON TRIAL WEDNESDAY

Elmer T. Darden, who two weeks ago shot and killed C. M. Goddard at the union station, will go on trial for murder next Wednesday in the superior court, according to an agreement reached yesterday between the state and the defense.

Darden claims that he shot Goddard because of the latter's relations with Mrs. Darden, and it is understood that the state will put the woman on the stand to swear that her relations with Goddard were proper.

COLLEGE GAMES

At Chapel Hill—Lafayette 5, University of North Carolina 4.

Georgia 5, Auburn 1.

Athens, Ga., March 28.—The University of Georgia team defeated Auburn Alabama Polytechnic this afternoon in the first college baseball game of the season here by a score of 5 to 1.

Score:		R.	H.	E.
Georgia		5	8	4
Auburn		1	3	3

Riverside 3, Furman 1.

Greenville, S. C., March 28.—(Special.)—The Riverside team continues to win, defeating Furman university today 3 to 1. The features of the game were the hitting of Crow and Williamson and a wonderful catch of a foul fly by McNeill.

Score:	R.	H.	E.
Riverside	3	10	2
Furman	1	5	2

Batteries: Haynes and McNeill; Plyler and Brown.

Alabama 4, Marion 1.

Tuscaloosa, Ala., March 28.—(Special.)—In a dull and uninteresting game Alabama defeated the prep school team of Marion Institute, score 4 to 1. Pratt did the twirling for the local nine and held his opponents to three scattered hits. There was little stellar work on the part of the men. Moody's terrific three-base drive in the second being a feature of the game, while Center Fielder Peeples, for Alabama, brought applause by a hard catch of a line drive. The same teams play Saturday.

Score by innings:		R.	H.	E.
Marion	000 100 000	1	3	5
Alabama	112 000 00x	4	4	1

Batteries: Nelson, Sargent and Hairston; Pratt and Wells. Umpire, Beddow.

Mercer 3, Gordon 0.

Barnesville, Ga., March 28.—(Special.)—In one of the hardest fought games ever played on Summers field Gordon was defeated by Mercer 3 to 0. For Gordon Maxey twirled high-class ball, not a single Mercer run being earned. For Mercer Moses pitched in midseason form and had the prep lads at his mercy. Forester went in for Mercer in the eighth, but after walking the first two men Coach Stroud yanked him and sent Moses back. Upon his return the remaining batters were unable to connect. Had Maxey been given good support not a Mercer man would have crossed the plate.

Score by innings:		R.	H.	E.
Gordon	000 000 000	0	3	6
Mercer	002 000 100	3	4	1

Batteries: Maxey and Bankston; Moses, Forester and Irwin. Time, 1:50. Umpire, Revier.

CHORUS GIRLS SELL "FOOTLIGHT" SUNDAY

Half a hundred chorus girls will sell "The Footlight" on the streets of Atlanta Sunday afternoon from 2 to 7 o'clock for the benefit of the flood sufferers.

Every chorus girl playing in the theaters of Atlanta agreed Friday afternoon to give her services for the purpose Sunday. "The Footlight" publishers will furnish these young ladies free of charge all the papers they can sell.

HELEN GARDNER

IN

CLEOPATRA

FIVE DAYS

Commencing

April 1st.

A picture such as this requires special attention to the music and this feature of the program has not been neglected at the MONTGOMERY THEATER. Several pieces have been added to the orchestra for this occasion.

An idea of the beauty of the production may be had from the fact that the costumes of Miss GARDNER and her jewels are valued at slightly more than $100,000.

It took five months' constant work to make the picture and more than 18,000 feet of film was used. From this amount the 6,000 feet of finished picture was selected.

Don't forget about those folders which tell the story. Just ask for one as you go into the theater.

MONTGOMERY THEATER

EXHIBITION GAMES

At Raleigh—Providence (International) 7, Raleigh (Carolina) 5.

At Macon—Boston Nationals 4, Toronto Internationals 2.

At Savannah—Brooklyn Nationals 7, Newark Internationals 2.

Giants 3, Gulls 0.

Mobile, Ala., March 28.—The regular team of the New York Giants was able to win 3 to 0 over the Mobile (Southern league) club this afternoon, through the wildness of Pitcher Cavet during the first five innings of the game. Cavet was effective with regard to hits, yielding only three. All the runs were made in the second inning. Ames, who worked five innings for the Giants, was unhittable. Wiltse gave up two hits in four innings. Unusual cold weather interfered with the players.

At Washington—Washington A. L. 6, Philadelphia N. L. 2.

Pirates 6, Red Sox 5.

Hot Springs, Ark., March 28.—Pittsburg evened honors with the Boston (American league) team today by defeating the world's champions 6 to 5, in the fifth game of the series of nine scheduled to be played here. Each team now has two games to its credit. One was a tie.

The deciding run was scored in the ninth inning on misplays of the Boston infield after Mosely, a recruit pitcher, had allowed the Nationals to pile up four runs in the seventh inning and tie the score. Boston scored five runs in the first two innings. Robinson, pitching at the time for Pittsburg, was hit hard. Wood pitched five innings and struck out seven Pittsburgers.

Score by innings:		R.	H.	E.
Pittsburg	000 001 401	6	9	1
Boston	230 000 000	5	6	2

Batteries—O'Toole, Robinson, Adams and Kelly; Hall, Wood, Mosely and Nunamaker.

Vols 6, Vandy 0.

Nashville, Tenn., March 28.—Nashville won an uninteresting game from Vanderbilt university this afternoon by the score of 6 to 0. Both teams made several safe hits, but a half dozen errors by the college boys threw the game away. Hardage's fielding featured.

ON NEXT TUESDAY, legal sale day, we are going to sell before the Courthouse Door, at 10 o'clock, for the

Jake C. Moore Estate

Nos. 179 and 181 Forrest avenue, at the corner of Fort street, two splendid two-story residences.

Also, two brick stores on the north side of Forrest Avenue, at the mouth of Butler Street. One of these is occupied by Rogers, and Rogers always selects the best stands.

Also, lot 26x149 (vacant) on Auburn Avenue, just west of Jackson street.

FORREST & GEORGE ADAIR, Auctioneers

For Rent—Facing Peachtree St.

You will find at 86 1-2 North Broad street, facing Broad, Peachtree and Luckie streets, also facing the Piedmont hotel, Empire Life building and Alfriend building, the second floor of the building on the corner of Luckie and Broad, recently vacated by the Press club. Has desirable display windows. In this stand you have Peachtree advantages at the very reasonable rental of $100 per month.

JOHN J. WOODSIDE

REAL ESTATE, RENTING, STORAGE.

PHONES—B. 671 IVY; A. 618. 12 "REAL ESTATE ROW."

WEYMAN & CONNORS

LEND ON REAL ESTATE IMPROVED OR UNIMPROVED AT LOWEST POSSIBLE RATES. QUICK ACTION. NO RED TAPE. INTEREST OF BORROWERS SAFEGUARDED.

EQUITABLE BUILDING ESTABLISHED 1890

488 Courtland Street

Between Merritt and Linden, 8-room residence. This is nearer to Peachtree by actual measurement than West Peachtree, where the price is six hundred a front foot. Is it necessary to say any more? The price is only $7,000.

ROFF SIMS & CO.

FOURTH NATIONAL BANK BUILDING. MAIN 888.

Floods of Orders

May come as heavily as the floods in the inundated districts of Ohio, but we are prepared for 'em. We have one of the largest and best equipped plants in the south, scientifically managed by a corps of loyal experts. Prompt deliveries and high-class service is the result. Because we are large is a mighty good reason why we can give you prompt service. Try us.

FOOTE & DAVIES COMPANY

ONE MEDIUM SIZED SECOND-HAND SAFE FOR SALE.

EAST HARRIS STREET

Between Peachtree and Ivy, lot 30x100—$16,000.

Right at the Buick Building, Capital City Club, Studebaker Building, and between two main thoroughfares. Can you beat this for a small investment?

B. M. GRANT & CO.

REAL ESTATE. PHONE IVY 4385. RENTING.

GRANT BUILDING.

HUNDREDS WILL WANT THIS

25-foot lot on Peachtree, near Baker, east side. Price $1,600 per foot on reasonable terms

OR

will take in exchange equal value in small north side residence properties.

EDWIN P. ANSLEY

IVY 1600. REALTY TRUST BLDG. ATL. 363.

$1,325 Front Foot, Peachtree St.

Between Baker and intersection of Ivy street, on right-hand side of street. Only lot in here under $1,500 per foot. You can clean up $175 per foot profit here in sixty days. $7,500 cash to handle.

GEO. P. MOORE,

REAL ESTATE AND RENTING

10 Auburn Avenue.

PREFERENCE IS GIVEN TO RELIEF MESSAGES

New York, March 28.—(Special.)—At the offices of the American Telephone and Telegraph company and the Western Union Telegraph company, joint announcement was made as follows:

"In the use of the unnecessarily limited wire facilities reaching the flooded districts of Ohio and neighboring states, due importance is being given to public officials, relief associations, the press and to such urgent messages as have to do with measures of relief, believing that thus the public will be best served until full service can be restored.

"There has been no time during the past week when the combined facilities of the two companies have not afforded communication with the larger cities and towns, but local conditions render it impossible in many cases to deliver telegrams or to make local connection by telephone."

Special Notices

FUNERAL NOTICES.

SYMMERS—The friends and relatives of Mr. William B. Symmers, Jr., and Mr. W. B. Symmers, Sr., Miss Kate Symmers and Mrs. Estell S. Kerr are invited to attend the funeral of Mr. William B. Symmers, Jr., Saturday, March 29, 1913, at 2:30 p. m., from the residence, 196 Angier avenue, Rev. A. A. Little will officiate. Interment will be in West View cemetery under the auspices of the Marist college cadets.

CULBERSON—The friends of Mrs. Romelia Bird Culberson, Mr. and Mrs. J. K. McCall, and family, Mr. and Mrs. J. Pope Culberson of Chattanooga, Tenn.; Mr. and Mrs. Lyman Ivy of Big Springs, Texas; Mr. and Mrs. Charles F. Culberson of Minden, La.; Mrs. Romie Culberson Abbott and Mrs. Annie Culberson Perry are invited to attend the funeral of Mrs. Romelia Bird Culberson today (Saturday) March 29, 1913, at 5 o'clock from her late residence, 855 West Peachtree street. Interment at LaGrange, Ga., Sunday.

BARCLAY & BRANDON CO.

Funeral Directors, are now located in their new home, 246 Ivy street, corner Baker.

Private ambulances and private chapel.

Bell phones, Ivy 783-169; Bell phone West 285; Atlanta phone 788.

FLOWERS FLORAL DESIGNS

ATLANTA FLORAL CO.

BOTH PHONES No. 1 41 PEACHTREE

MORPHINE

Opium, Whiskey and Drug Habits treated at Home or at Sanitarium. Book on subject Free. DR. B. M. WOOLLEY CO., Sanitarium, Atlanta, Georgia

PROFESSIONAL CARDS

P. H. Brewster. Albert Howell, Jr. Hugh M. Dorsey. Arthur Heyman. Dorsey, Brewster, Howell & Heyman. Attorneys-at-Law. Offices: 202, 204, 205, 206, 207, 208, 210, Kiser Building, Atlanta, Ga. Long Distance Telephone 3023, 3024 and 3025, Atlanta, Ga.

NOTICE.

R. F. Gilliam, Attorney-at-Law, Sixth Floor, Fourth National Bank Building, requests his friends to note that his Bell Telephone number has been changed, since the printing of the Directory, to Main 1142.—(adv.)

Notice to Dealers in Cement.

Sealed proposals addressed to the Chairman of the Bond Commission will be received at the office of the undersigned until Tuesday, April 1, 1913, at 10 o'clock a. m., for furnishing to the city of Atlanta approximately twelve thousand barrels of Portland cement.

Specifications will be furnished upon application to the undersigned. The right is reserved to reject any and all bids.

R. M. CLAYTON,
Chief of Construction.

Notice.

Office of the Great Southern Accident and Fidelity Company, March 28, 1913.

This is to notify the public that the Great Southern Accident and Fidelity Company, of Atlanta, Ga., has withdrawn from business in the state of Georgia. Said Great Southern Accident and Fidelity Company has cancelled all policies issued by it in the state of Georgia, and has satisfied and paid all losses and all claims of its policyholders in the state of Georgia, and on May 30, 1913, will make application to Hon. William A. Wright, comptroller general and insurance commissioner of the state of Georgia, for leave to withdraw from the state treasury the bonds of the Great Southern Accident and Fidelity Company now on deposit with him.

F. S. ETHERIDGE, President.
J. SCOTT TODD, JR., Secretary.

RISING TEMPERATURE FOR ATLANTA TODAY

A rising temperature and fair weather is the official prediction for today after the severe frost of Friday morning.

The thermometer is due to register about 35 degrees at 7 o'clock this morning, and there will be a light frost, but later the mercury should begin to rise and the remarkably cold spell will be a thing of history.

The temperature dropped even lower Friday morning than local weather officials had forecasted. It was due, according to them, to drop to 30 degrees, but went down to 28. Later in the day the weather grew warmer, and the maximum heat of the day was at 2 o'clock when the official weather instruments showed 50 degrees.

With the cold of Friday morning came one of the heaviest frosts of a long period. While the temperature on the roof of the Empire building was 28 degrees, it was probably about 25 degrees on the ground, as the difference between these two is usually about three degrees.

NEW IMPETUS SEEN IN RUSH FOR BOOKS

Reports Show Utmost Importance in Correct Spelling and Need of Knowledge.

The Constitution has not cornered the dictionary market, but you will think that something has if you try to buy the book after the close of this distribution. After The Constitution ceases its educational philanthropic work, the book will be for sale only at a cost of no less than $4.

A new impetus has been given to The Constitution's dictionary distribution by reports from another city, showing the utmost importance of correct spelling.

In the municipal civil service examinations only three girls passed the examinations, while twenty-eight failed by reason of not being able to spell a few words which probably are regarded as words of common usage.

You may laugh at the unfortunate twenty-eight, but perhaps you would not always be sure to spell the following words correctly: Ambiguous, advantageous, accommodate, diphtheria, contagious, annual, development, elementary, efficient, judgment, laboratory, parallel, judicial, privilege, rescind, statistics, technical, disappoint, installment, principal, subpoena, warrant, municipal, budget and confiscate.

You may not be ambitious to become a municipal clerk, but you do need a dictionary. If those girls had thought a little more about studying a few simple words than about some of the seemingly very difficult subjects in the examination they would no doubt have easily passed.

"Is this the book?" "Why are the edges red?" "Show me the fashion pictures." "I think it is lovely," "adorable," "cute," "too sweet," etc. **This is but a sample talk during the rush hour of last week's dictionary distribution.**